Pittsburgh Sun-Telegraph

ESTAB. 1927—VOL. 4—NO. 71 SATURDAY, APRIL 13, 1929 THREE CENTS

Today

Dear Little Tex.
Thus Goes the News.
Real Temporal Power.
Alas, Poor Trotzky.

—By ARTHUR BRISBANE—

DEAR little Miss "Tex" Guinan is set free by a smiling, middle-aged jury.

The little lady earned a living, about $5,000 a week, as "the life and soul of a night club."

THAT club is as wet as the deepest spot in the Pacific.

Miss Guinan, with a slight trembling of her lower lip, told the great big, kind jurymen that she was only an employe, and didn't believe anybody was wicked enough to sell drinks in her neighborhood. She just tried to make people happy. That's all.

OUR jury system is a great protection for the rights of individual, especially the individual with curly hair and a trembling lip.

TO REPORTERS "that have been so good to me," Miss Guinan said: "Light up your life with a smile. Then see how much better you feel. Make your home a night club."

Many do just that; which, according to some clergymen, is part of our modern problem.

SOMEBODY mentioned to Miss Texas the name of Mrs. Mabel Walker Willebrandt, assistant attorney general lady, who puts lawbreakers in jail. Miss Guinan, smiling, said:

"Give Mabel my love."

Enforcement is one thing, apparently, that Miss Guinan does not take too seriously.

"EIGHTEEN THOUSAND DOLLARS bullion seized by five bandits in New Jersey. Band holds up messenger near smelting plant and takes gold."

"Chicago bandits rob bank of $10,000."

"Detroit hijacker kills two gangsters."

"One shot, one stabbed after two parties."

So runs the news. The crime wave is not imaginary.

DETROIT'S unknown hijacker worked swiftly.

Earl Remington and Gordon Peter, racketeers and professional criminals, ran a "blind pig." The hijacker, name unknown, hijacked the "blind pig," took $400.

THE "blind pig" owners looked for the hijacker, to their sorrow found him dancing in a cabaret at 3:30 a. m., and invited him to the street. He went, killed them both. He shot one down, bent over his body, fired two more bullets into him to make sure, with many looking from windows, ran after the other and killed him. Then he climbed into his automobile and then drove slowly away. "No clue." Such is modern crime.

LETTERS to the White House from all over the country ask that the United States send an ambassador to the Pope, whose temporal power is recognized by the Italian kingdom.

No official statement has been made on the subject.

MEANWHILE an interesting incident emphasizes the increased influence of the Pope, under new conditions of temporal authority.

The Archbishop of Canterbury, now yachting on J. Pierpont Morgan's "Corsair" in the Mediterranean, had planned to visit Jerusalem. The Pope made known his objection to the proposed visit, and after a discussion between Mussolini and the British foreign secretary, Chamberlain, the Archbishop of Canterbury has "tactfully relieved a delicate situation" by agreeing not to go to Jerusalem.

TROTZKY is definitely barred from entering Germany. His exclusion is due to Catholic influence in the newly organized German cabinet.

This is considered a victory for Stresemann, and a setback for Socialists, who demanded Trotzky's admission.

THE former head of the Russian army and close associate of Lenin will remain, by compulsion, in Constantinople, writing against Stalin, his enemy in power. He says he needs German health baths, and that the climate and strange language of Constantinople will be the death of him.

PRESIDENT HOOVER writes a little article for the Yale Daily News, emphasizing the need of college-trained minds in state and national politics.

Fortunately for 100,000,000, minds not college-trained can also be useful, as proved by Abraham Lincoln, Thomas A. Edison, Henry Ford and some others.

It all depends on what is in the mind to start with. No college training can make much out of a vacuum. With or without college training, Hoover could be President.

Copyright, 1929, King Features Syn., Inc.

WEATHER

Fair tonight and Sunday; light frost tonight in the valleys; not much change in temperature; lowest temperature tonight between 35 and 40 degrees. (Details —Page 2.)

WALL ST. CLOSE

COMPLETE MARKETS

WOMAN ROUTS EAST END STRANGLER

☆ ☆ ☆ ☆ ☆ ☆ ☆ ☆ ☆ ☆

Jury Awards Inman Divorce to Husband

☆ ☆ ☆ ☆ ☆ ☆ ☆ ☆ ☆ ☆

END OF THOMPSON EXILE SEEN

Loses

MRS. HELENE INMAN

Her husband, Walker P. Inman, won their divorce battle at Reno. She is to get $15,000 a year for five years.

JEFFERSONIAN DEMOCRATS SPLIT HERE

Dual honors will be paid to the memory of Thomas Jefferson by a divided Democracy in Pittsburgh tonight.

Two Jefferson Day dinners will be held and two United States Senators will be the speakers, but meetings will be far apart and about the only point of agreement will be in their praise of the deeds of the author of the Declaration of Independence.

Independent women Democrats, with Dr. Royal S. Copeland, Senator from New York, as their honor guest, will hold a big dinner at the Roosevelt Hotel, carrying out a program which they have been working on for several months.

ANOTHER DINNER

At the same hour the Democratic county organization will hold a Jefferson dinner at the Fort Pitt Hotel, with Senator A. O. Stanley, of Kentucky, as the principal speaker.

The two Senators came to Pittsburgh this morning, each ignorant of the presence of the other until they chanced to meet in the lobby of the William Penn Hotel.

"Hello, Doc!" shouted the Kentucky statesman, as Senator Copeland emerged from the dining room after breakfast. "Making speeches?"

"Yes, Stanley," answered Dr. Copeland. "You—making speeches?"

"Yes; Jefferson Day, you know.

(Continued on Next Page, Col. Two.)

INMAN GETS DIVORCE DECREE

RENO, Nev., April 13.—Walker P. Inman, wealthy Duke tobacco fortune heir, early today was granted a divorce decree from Helene Garnet Patton Inman, daughter of an Indiana clergyman.

A jury returned a verdict in favor of Inman, who charged that his wife abandoned herself to liquor and other men.

GETS $15,000 YEARLY

Mrs. Inman contested the divorce and asked that she be given the decree and $250,000 alimony. Under the verdict Mrs. Inman will receive an annual allowance of $15,000 for five years. This was in accordance with a separation agreement made two years ago.

The decision, which came after six hours of deliberation, brought to an end three weeks of sensational testimony during which Inman, a son of Mrs. James B. Duke, widow of the tobacco magnate, produced several witnesses who testified to his wife's participation in drinking parties and escapades with other men.

JOHN STEELE NAMED

John Steele, singer, was mentioned often in the testimony as an ardent admirer of Mrs. Inman. Witnesses for the husband testified they had seen Mrs. Inman intoxicated on several occasions and referred to incidents aboard the Inman yacht in which Mrs. Inman and other men were mentioned.

Mrs. Inman charged cruelty in

(Continued on Next Page, Col. Five.)

Rain Prevents Frost, Fruit Trees Saved

Blossoming fruit trees were saved from predicted frost today by rain. Forecaster W. S. Brotzman had anticipated frost and a temperature of 35 degrees.

Cherry, pear, peach and plum blossoms were saved from an untimely end. So were lilacs, already bursting into purple bloom.

HOME AND HAPPY

Photo by Pittsburgh Sun-Telegraph.

MR. AND MRS. JOSEPH C. TREES

The first photo of Mr. Trees, multimillionaire oil operator, and his second wife, the former Miss Edith Lehm of Dormont and his former secretary, since their marriage early in January. Back from a honeymoon in South America, they have taken up residence at the Trees country home, Babcock boulevard. "We're happy," Mr. Trees said.

STRANGLER ROUTED BY SCREAMS

A noise in the bedroom of her apartment on the first floor at 221 Emerson street, East End, early today awakened Mrs. Sarah Ewing, 25.

Mrs. Ewing thought the moving figure was her husband, returned from work.

"What are you doing?" she asked calmly.

"Oh!" spoke the visitor. "So you're married!"

CHOKES OFF SCREAM

The intruder turned a flashlight on Mrs. Ewing.

She screamed. He choked her.

"Don't," she pleaded. "I'll give you money."

The choking continued. Again Mrs. Ewing screamed. Frightened, the visitor darted for the door.

ESCAPES BY WINDOW

Mrs. Ewing jumped from bed, banged the door on his hand. He yelled in pain and dashed from the house.

Aroused, Mrs. Ewing's father, William B. Stewart, left his bed on the third floor and rushed to his daughter's room as the prowler fled.

The burglar had entered through a window.

2 Killed, 3 Injured As Auto Hits Trolley

PHILADELPHIA, April 13.—(AP.)—Two men were instantly killed and three others seriously hurt in a head-on collision between their automobile and a trolley car on the northern outskirts of the city.

The injured were all unconscious and none of the dead or injured had been identified two hours after the crash.

F. Downing, operator of the trolley, said he saw the automobile suddenly swerve toward him and was unable to stop before the motor struck the front of the trolley. The automobile telescoped.

Golf Links to Open Monday If Rain Ends

Unless heavy rains should continue the public golf links in Schenley Park will be opened at 9 o'clock Monday morning. Superintendent of Parks James Moore announced today.

The course was soggy today from rains of the last week and today, but play will be permitted if at all possible, Moore said. Opening of the course was postponed from last Monday because of the water-soaked condition of the links.

3 Children and Maid Die as Home Burns

KALAMAZOO, Mich., April 13.—(AP.)—Three small children of Mr. and Mrs. Leroy M. Curran and a maid were burned to death early today in a fire which destroyed the Curran residence. Curran barely escaped the flames as he rushed from the house for help.

Mrs. Curran is in a hospital here and was not told of the tragedy.

Torch Slayer

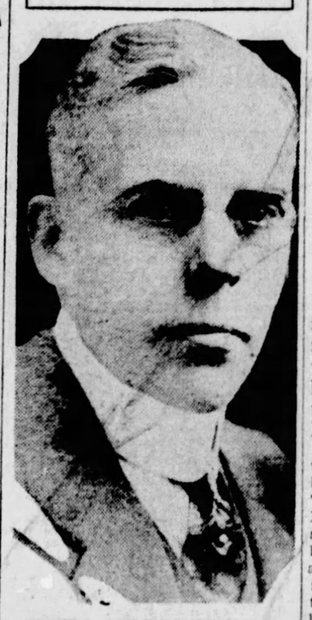

HENRY COLIN CAMPBELL

DRUGS BLAMED IN 'TORCH SLAYING'

ELIZABETH, N. J., April 13.—Narcotics were partly to blame for the tangled life of Henry Colin Campbell, it was revealed today as authorities continued to delve into the weird, neurotic makeup of the man whose arrest solved the slaying of Mrs. Mildred Mowry Campbell, Greenville (Pa.) widow. Mrs. Campbell's gasoline-drenched body was found aflame near Cranford, February 23.

CRAVED TOYS

Prosecutor A. J. Davis, of Union County, said Campbell had admitted habitual use of a narcotic to still the pain of a chronic ailment. To the use of drugs he united bigamy, and to both a strange craving for teddy bears and dolls. Scores of such toys were found in a strong box in his home.

Prosecutor Davis announced he would compel Campbell to stand trial for the murder of Mrs. Mowry by refusing to accept a plea of non vult. In New Jersey a non vult plea corresponds to a plea of guilty.

If convicted, Campbell will die in the electric chair.

Detectives, after examining the letters which Campbell wrote and received from middle-aged women who answered matrimonial advertisements, declared they would question Campbell concerning the

(Continued on Next Page, Col. Eight.)

Dr. Butler May Undergo Operation

NEW YORK, April 13.—(AP.)—Dr. Nicholas Murray Butler, President of Columbia University, may have to undergo an operation at Presbyterian Hospital, where he now is a patient suffering from inflammation of the gall bladder, with gall stones.

He was taken to the hospital Friday night for treatment and observation. His condition yesterday was reported "very satisfactory." Dr. Butler celebrated his 67th birthday on April 2.

COAL DEAL FEES MAY PAYHEIRS

UNIONTOWN, April 13.—Friends of J. V. Thompson are freely predicting that his exile from the city where he lived virtually all his life and where he saw his millions mount and then fade, will end on or about May 1.

Options have been obtained on between 20,000 and 30,000 acres of coal land in Greene County for which Thompson is said to have a buyer. If the deal goes through, and persons who seem to know, say it can be delayed only in the failure to get additional options, Thompson's commission, it is said, will be far greater than the amount necessary to meet his obligations to the Emma Messmore and John Nicolls estates.

For the most part the options expire on April 30. A half dozen persons have been busy for several weeks securing the options from the various coal land owners, who include several Uniontown residents.

MAY PERMIT RETURN

The options are said to call for a payment of $10 an acre upon acceptance and the cash in full when the deeds are passed. For the most part the coal tracts are back from the river and adjoin the holdings of the H. C. Frick Coke Company and other large companies which have in part developed their fields.

Whether Thompson will direct the huge coal deal expected to reach the proportion of $10,000,000 from Cleveland, O., where he is said to have been making his headquarters, or whether he will be permitted to come back home to do so has not been determined. Sheriff Tom Aubrey has two bench warrants which call for the arrest and indefinite imprisonment of Thompson on sight. These warrants were issued when Thompson was declared in contempt of court following his failure to pay more than $400,000 to the heirs in the two estates. He entered a plea that he was "without funds."

The average price of the coal being optioned is about $200 an acre with some running as high as $250

(Continued on Next Page, Col. Seven.)

BIG U. S. STEEL MELON LIKELY

NEW YORK, April 13.—(AP.)—The New York American today says it has learned that the United States Steel Corporation directors will vote a $128,000,000 melon for stockholders at a meeting to be held Tuesday.

The melon will consist of the right to subscribe for two new shares of stock for each seven shares of stock now held, at $110 a share. At the closing price of 189½ a share for U. S. Steel common yesterday. This privilege to buy new stock at $110 a share, is worth $18 a share.

Adena Bank Closes Due to Slump In Ohio Coal

STEUBENVILLE, O., April 13.—The Peoples National Bank of Adena, which played the good Samaritan three years ago by taking over the Adena Commercial & Savings Bank when a crash impended, failed to open its doors today. The comptroller of the currency has taken charge, according to a posted notice.

The coal slump in Eastern Ohio is blamed indirectly for closing of the bank. Depositors had been making withdrawals at a rapid rate, it is said, since last October 4, when Henry Worthington, cashier, ended his life while an examination of his books, revealing a $5,000 shortage, was being made. The bank had total resources of $700,000. Depositors likely will not lose, according to bank examiners.

TREES RETURNS WITH BRIDE

To the quiet of a beautiful country estate, Joseph Clifton Trees, multi-millionaire oil operator, and his attractive young wife, formerly his secretary, have retired, their honeymoon ended.

Mr. Trees, 59, and Mrs. Trees, 35, spent three months in South America, it was learned today.

No longer is Miss Edith Lehm, of Dormont, the alert, efficient secretary of a figure whose name spells power in oil. Instead, she is the soft-spoken, gracious mistress of Treesdale Farm at Mars, one of the show places of the district.

Retiring, Mr. Trees settled quickly into his old routine today, saying simply, "I am glad to be back in Pittsburgh."

Doubtless he was pleased, too, at

(Continued on Next Page, Col. Six.)

ALLIES DEMAND 24 BILLIONS

PARIS, April 13.—(AP.)—The Allies' bill to Germany for reparations for damages incurred in the World War was handed Dr. Hjalmar Schacht, president of the Reichsbank, in the tearoom of the Hotel George V this morning.

The size of the bill was not announced officially, but it was said generally it had a present value of from $10,000,000,000 to $12,500,000,000, calling for annuities over a period of 58 years totaling around 100,000,000,000 gold marks—about $24,000,000,000.

As the German delegation, headed by Dr. Schacht, entered the tearoom and the door closed behind them, the anteroom buzzed with talk that they were already aware of the amount of the claim and would reject it. Through courtesy

(Continued on Next Page, Col. Seven.)

NEW FEAR FELT ON POLICE BILL

While civic leaders urging reform of the coal and iron police system were arranging their greatest effort—a mass meeting in North Side Carnegie Music Hall tonight—the Musmanno bill, which would bring about reforms, was reported to be facing new obstacles in the Legislature today.

Vice chairmen for the meeting were announced as William B Rodgers, Jr., a director of the Chamber of Commerce; George F. Kountz, president of the Allied Boards of Trade; Mrs. Helen Glenn Tyson, of the Women's International League

(Continued on Next Page, Col. Four.)

FRENCH WARSHIP BEARING HERRICK'S BODY ARRIVES

NEW YORK, April 13.—(AP.)—The body of Myron T. Herrick, late United States ambassador to France, was brought to his homeland today aboard the French cruiser Tourville.

An impressive tribute to the memory of Mr. Herrick was arranged to mark the transfer of the body from the cruisers to the train on which it will be taken late today to Cleveland, the diplomat's former home.

The French warship was escorted by the United States cruisers Marblehead and Cincinnati. They met the Tourville off Nantucket Lightship.

City and state officials joined with representatives of the American and French governments to make up the party to meet the funeral ship and escort the body from the pier to the Grand Central terminal.

Col. Charles A. Lindbergh, who was the guest of the late ambassador after he landed in Paris on his flight from New York, was among those for whom automobiles were provided in the funeral procession. Col. Lindbergh flew from Mexico City to pay tribute to the memory of his friend, arriving yesterday.

Gov. Franklin D. Roosevelt issued a proclamation ordering flags on all state buildings at half staff and directing commanding officers of the National Guard and Naval militia to be present at the pier.

In the Sun-Telegraph Today

Theaters, Movies	Page 4
Church News	Page 5
Radio Programs	Page 6
Society	Page 7
Odd Sights	Page 7
Magazine	Page 8
Sports	Pages 9, 10
Fiction	Page 12
Finance	Pages 14, 15

HERRICK'S LAST TRIP HOME

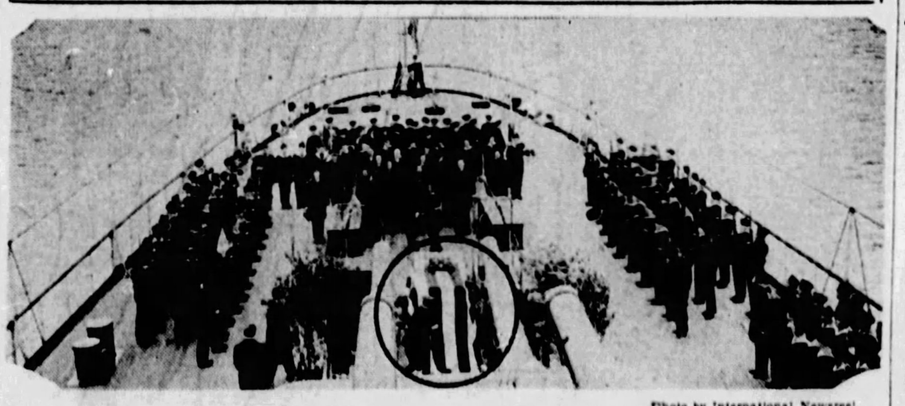

Photo by International Newsreel.

FLAG-DRAPED HERRICK CASKET ABOARD CRUISER TOURVILLE

The flag-draped casket of U. S. Ambassador to France Myron T. Herrick as it was carried to its resting place aboard the French cruiser Tourville, which arrived today in New York. After honors by national leaders, the body will be taken to Cleveland for burial.

Echo of 7 Killings In Garage Seen In 2 Murders

CHICAGO, April 13.—(INS.)—The bodies of two men, slain by bullets, were found in an automobile at the rear of the Western Hotel, in Cicero, today. They had been dead about 36 hours when found.

One of the victims has been identified as William Clifford, said to have had a long police record. The other body has not been identified.

The hotel formerly was headquarters for Al Capone, notorious gang chieftain. It is believed the men were killed elsewhere and their bodies hauled to the rear of the hotel.

Police saw in the dual murder an echo of the slaughter of seven members of George "Bugs" Moran's gang in a garage last February.

Baseball Extra

Starting with the opening National League game in Chicago next Tuesday,

The Sun-Telegraph

will give its readers a

Complete Baseball Extra

covering all PIRATE GAMES IN DETAIL. This edition, including comment by James J. Long and Charles J. (Chilly) Doyle, will be on the streets immediately after the close of the game. For the best BASEBALL NEWS AND COMMENT, be sure to buy

The Sun-Telegraph

"Best for Sports"

BEAVER CONGRESSMAN BACKS LOWER TAX ON WAGES

FARMER RUIN BLAMED ON DRY LAW

NEW YORK, April 13.—Prohibition has been a false friend and monumental gold brick for the American farmer, said Congressman Loring M. Black, of New York, in a statement yesterday setting forth the economic effects to the farming industry of the loss of its brewery and distillery markets.

Grain outputs of the farms which before the war went into the distilling and brewing industries, he continued, have, with the advent of prohibition piled up as a huge surplus that has destroyed the stability of the farmers' markets and brought the industry to the verge of bankruptcy.

Modification of the Volstead act, he asserted, will go a long way toward economic relief of the farmer, and serve to remove the causes that have led to a widespread demand in farming regions for equalization fees and other artificial stimulants to make up the losses.

FARMS HARDEST HIT

The farming business, he asserted, has suffered more seriously than any other industry from the effects of prohibition and the loss of markets and revenue through the suppression of the distilling and brewing industries. He said:

"Prohibition got its initial economic impetus in the Lever food control act. The great demand for grain for food during the war brought about, to a large extent, war prohibition as a food conservation measure. Then the Volstead act prevented a readjustment when the demand for American grain foods ended with the war.

"Farmers lost their foreign war market, and did not get back the brewery and distillery market. Farm experts have not stressed the disaster due to the loss of markets through the artificial means of prohibitory legislation, but have insisted upon the artifice of price-fixing through socialistic legislation.

"It is their proposal that one costly lobbied legislative proposal shall be solved by another error similarly stimulated."

CITES BIG TAX LOSS

Taking up the losses in public revenues, Black said that the tax on distilled spirits in 1919 was $365,-2.26, and in 1927 it was $21,-8.71. The tax collected on fermented liquors in 1919 was $117,839,-602.21, and in 1927 it was $883.25.

Prohibition enforcement in that time has required the expenditure of over $100,000,000, he said, while fines and penalties collected amount to $40,000,000. A considerable part of the tax loss and enforcement cost, he added, is coming from the pockets of the farmers.

The direct damage and loss is upon the farmers, however, through the loss of their grain market, he asserted. He estimated the loss last year to the farmers on their barley crop at $140,625,000, due to prohibition. The loss to them on this crop alone since the advent of prohibition, he declared, is $954,368,620.

"ANTI-GRAIN LAW"

Farm materials and commodities that went into the brewing business each year before prohibition were estimated by Black at $3,500,000,000. This revenue has been almost a total loss since the enactment of the Volstead act. He said further:

"Prohibition might well be called an anti-grain consumption law.

"Farmers were led years ago to believe that if they supported prohibition their taxes would be reduced by 80 per cent; that crime would disappear, and criminal court costs would be reduced. They were told that the jails would be emptied.

"Just the reverse has been true. The principal interest of the farmer in the prohibition question has been to get rid of the saloon in his own particular locality, which is something he could have done through local option. He had no idea when he was agitating a wider measure of prohibition he was paving the way for his own economic destruction."

TWO SENATORS VISITING CITY

SENATOR ROYAL S. COPELAND

U. S. Senators in Pittsburgh today. Arrival on the same day on different missions was entirely coincidental and neither knew the other was here.

Photo by Pittsburgh Sun-Telegraph.

SENATOR A. O. STANLEY

Dr. Copeland here peruses his column, a daily feature of the Sun-Telegraph (Page 8, today).

JEFFERSONIAN DINERS SPLIT

(Continued from Page One.)

Democracy's Sabbath, and I'm glad you are here."

SPLIT SPOTLIGHT

Just then Joseph F. Guffey, Democratic organization state leader, superintending arrangements for the Ft. Pitt dinner, appeared on the scene and hastened to tell the Senators that they would no sit at the same table, that two Jefferson dinners would be held and—

"Oh, I see," laughed Senator Stanley, "you're dividing the publicity—two meetings, two sets of headlines, two columns of speeches, two picture layouts—I'll say you Pennsylvania Democrats know the ropes. More people will read about Jefferson and the sublime ideas of free government that the name of Jefferson stands for."

Mrs. Anne E. Felix, chairman of the entertainment committee for the independent Democratic women arranging the Roosevelt Hotel banquet, met Senator Copeland and escorted him to his hotel.

LUNCHEON GUEST

There at noon he was the guest at a luncheon given in his honor by leading independent Democrats, including Harrison Nesbit, Maj. E. Lowry Humes, A. M. Thompson, William N. McNair, George H. Stengel, Paul Sullivan, Martin Robinson, Charles A. Fagan and others.

Miss Frances Langfitt, president of the Women's Democratic Club, will be toastmistress. Others on the reception committee are Mrs. Charles Tierman, Mrs. Louis Walsh, Mrs. Ida Allen, Mrs. Susanna Scheif, Mrs. Charles Weidemann, Miss Stella Anstead.

Mrs. J. Wood Clark, county Democratic vice chairman, will call the organization dinner to order and Mrs. Carroll Miller will be toastmistress. Judge Montrose Strassburger, assistant corporation counsel of New York, will share the honors with Senator Stanley in the oratory.

COPELAND SEES LESS SMOKE

Pittsburgh manufacturers were highly commended for their fight against smoke by Dr. Royal S. Copeland, New York senator, who described the progress being made as a wonderful step for health.

The writer of the popular daily health feature, "How To Keep Well," on the Sun-Telegraph magazine page, here to fill a speaking engagement, described smoke as a robber of health.

"Smoke is bad because it robs the people of a natural element which is God-given to promote health," Dr. Copeland related. "That element is the ultra-violet ray. Science calls it a most important element. Therefore, with the smoke nuisence abated, more of these rays can filter into our daily life.

"Of course, the elimination of smoke is costly. Many improvements have been made for controlling this nuisance, but the installation means big investments to the manufacturers. The profit for this investment is more than earned, however, by the improved health of the workers. You know, chickens and animals cannot be kept healthy in dark places. So it is with the people. The smoke irritates the nostrils, throat and lungs and leads to such diseases as tuberculosis.

"But I certainly want to praise the results of the local efforts. It is very noticeable and vastly different than it was 10 or 15 years ago," Dr. Copeland pointed out.

Fugitive Out 23 Yrs., Wife Has Him Jailed

WHEELING, W. Va., April 13.—(AP.)—Edward Bailey, 54, who left the Ohio county jail 23 years ago without the sanction of the authorities, is back again as a guest of the county.

He was arrested at East Liverpool, O., several days ago after his wife had preferred a non-support charge. A perusal of the records revealed that he was wanted for breaking jail at Wheeling in 1906 while awaiting trial on a perjury charge.

GERMAN GIRL SCIENTIST TAKES Y. W. C. A. POST HERE

Fraulein Fridl Kutzner, Germany's foremost woman agriculturist, in Pittsburgh in her world-wide research work, has much to say of scientific farming, advanced horticulture and the new freedom of German women.

Being a woman—and one of exceptional charm and true Teutonic beauty—she talks first of the movement in the Fatherland for co-education and the agressiveness with which German girls are taking up men's work in the professions.

"German girls are competing with men on their own ground," declares Fraulein Kutzner, "but they are not masculine. They do not ape the mannish customs or the 'freedom' of American girls or those of England and France, and indeed few even bob their hair."

Although only 24, Franlein Kutzner has already won a reputation as one of German's leading agricultural directors. In Pittsburgh she is connected with the International Institute, 3525 Forbes street, where she will advise German immigrant girls who visit the institution, which is conducted through the Young Women's Christian Association.

3 REBEL CHIEFS FLEE TO U. S.

NOGALES, Ariz., April 13.—(INS.)—The presence here today of three outstanding leaders of the Mexican revolution was seen as a severe blow to the rebel cause.

Gilberto Valenzuela, candidate for the presidency of Mexico and reputed ringleader of the revolution, was the last of three leaders to flee across the border and take refuge here.

He was preceded by Gen. Francisco Manzo, leader of the unsuccessful expedition against Mazatlan, and Gen. Jose Bernal, his second in command.

Valenzuela, accompanied by his family, reached the American Nogales shortly before last midnight. He is reported to have brought a large sum of money with him. He announced that he will leave for Los Angeles late today.

All three rebel commanders were said by American immigration officials to have claimed the right to enter the United States as political refugees.

The desertion of the cause by the three, the first deflection among the principal leaders, is said to have had a depressing effect at rebel headquarters across the border.

Chop Suey Bandits Latest; They Get $11

Two men calmly finished a meal of chop suey in the restaurant of Pang Sun, 2551 Churchview avenue, Carrick, early today, then stepped to the cash counter and covered Pang with pistols, he reported to police. He handed them $11 from the cash register and they fled.

NEW FEAR FELT ON POLICE BILL

(Continued from Page One.)

for Peace and Freedom; Miss Laura D. Redick, of the Congress of Women's Clubs, and Mrs. Lee Rosenthal, of the Congress of Jewish Women.

The bill's author, Representative M. A. Musmanno, of Allegheny County, was in Harrisburg shepherding the measure. He went, he said, to see that no errors in printing, which might invalidate the bill, would occur. But, also, it was reported, he was keeping an eye on a coalition said to be forming to defeat the measure when it comes up for final consideration Monday.

Musmanno was uncertain whether he would return to attend the mass meeting tonight. Attendance by leaders representing churches and others representing most of the civic organizations in the county was expected.

The Rev. Dr. William R. Farmer, of the Western Theological Seminary, was to preside. Among speakers scheduled were Representative Helen Grimes, the Rev. Dr. Albert E. Day, pastor of Christ Methodist Episcopal Church; the Rev. James R. Cox, pastor of Old St. Patrick's Church; Maurice E. Scharss, president of the Civic Club, and Mrs. Carroll Miller.

An expression from Gov. John S. Fisher as to his attitude on the legislation, sought by the organization in a telegram to Harrisburg, will not be received to be read at the meeting, according to information obtained by telephone from the Governor's office today.

The telegram was received yesterday after the departure of the Governor for Washington, and will not come to his attention until his return Monday, his office advise.

An expression from Gov. John S. Fisher, to be read at the mass meeting, was requested by William L. Nunn, for the Pittsburgh branch, American Civil Liberties Union. In a telegram, Nunn asked the Governor to remove "suspicion" that he would tolerate "defeat of your own coal and iron police bill."

Jugoslavia Puts Ban On Josephine Baker

ZAGREB, Jugoslavia, April 13.—(AP.)—In order to prevent any further demonstrations by the Croatian students the government today forbade any more performances at local theaters of Josephine Baker, Harlem Negro dancer. Her semi-nude appearances aroused considerable public indignation.

RESCUED FLIERS WEAK FROM STARVATION

SYDNEY, N. S. W., April 13.—(AP.)—First direct word from the missing airmen of the "Southern Cross" was received at Sydney today in messages signed by C. P. Ulm, pilot. His few crisp words gave an inkling of the suffering which the crew of the plane has undergone since forced down on March 31 while en route from Sydney to Wyndham.

"We have been through a terrible time, but will be returning to recondition the Southern Cross for the flight to England."

This was the first message signed by Ulm. It was addressed to Chairman Garlick, of the Sydney Citizens' Fund, through which part of the two weeks' search for the missing men had been conducted.

DRAMATIC MEETING

In this same message, Ulm asked Garlick to convey in behalf of himself, Capt. Charles Kingsford-Smith and their two companions, "heartfelt thanks to the citizens of Sydney for all they have done for us."

The message was telegraphed from Derby, having been carried there by a Heath Airways plane. The plane had made a landing near the Southern Cross, which was discovered yesterday near Port George. There was a dramatic meeting when the rescue machine reached the castaways.

After a short stay with the castaways, the rescue plane returned to Derby bearing the messages to the outside world.

A message from Pilot Ulm addressed to his wife said:

"All o. k., but still very weak from starvation."

A third message was addressed to the parents of Capt. Kingsford-Smith. It read:

"All o. k. Returning to Sydney for overhaul."

The rescue plane Canberra previously had dropped 14 bags of provisions to the fliers who were forced down March 31 while attempting a flight from Sydney to Wyndham. Tobacco and a revolver were also included, along with 85 telegrams from friends and well-wishers.

SEARCHERS LOST

When the Canberra arrived at Derby Capt. Holden, its pilot, said he had learned by means of signals that the Southern Cross was not damaged but needed only petrol and oil.

Public joy at the discovery has been tempered by the disappearance of Lieut. Keith Anderson and Robert Hitchcock who have not been heard from since they started out on the search in an airplane several days ago.

INMAN GRANTED DIVORCE

(Continued from Page One.)

her counter-complaint, one of her principal accusations being that Inman broke her nose in a fight. She also declared that she had not been accepted by Inman's relatives because she had neither wealth nor social position.

DANCER INVOLVED

The name of Juva Marconi, dancer, who remained in Reno after obtaining a divorce recently from Lloyd Phipps, was brought into the case when Inman was questioned about his friendship for her. He admitted taking the dancer to dinner and inviting her and a small son to his apartment, but denied that he was in love with her or that he planned to wed her.

Mrs. Inman contended her husband was to blame for her addiction to liquor. She testified he always kept a large supply in the home and that he drank constantly. He admitted drinking steadily, but denied that it was harmful and pointed to his airplane pilot's license to show that he had passed rigid physical examinations.

MARTIN LAUDS GAS TAX IN TALK HERE

Disapproval of use of bond money for roads was voiced by Edward Martin, auditor general of Pennsylvania and Republican state chairman, in an address here last night in support of the gasoline tax as one of the greatest sources of revenue in the United States.

Speaking at a meeting of the Independent Gasoline Dealers' Association of Allegheny County in the auditorium of the Chamber of Commerce, Martin questioned the propriety of using bond moneys for anything but "objects of the most durable nature, such as public buildings."

"Roads are not permanent; they wear out," he said.

CITES BOOSTS ELSEWHERE

Martin did not refer to the four-cent gasoline tax pending in the Legislature, but pointed out that many states have increased the tax or contemplate an increase. All the states excepting Illinois and practically all of Canada and Mexico now impose a gasoline tax, Martin said, in tracing the growth of the tax since it was first discussed in Oregon in 1918.

"Nearly all states agree that the proceeds should be used for road building and maintenance," he said.

James F. Malone, president of Council, declared that Pittsburgh must devise means of having distributed to it by the state a portion of the tax collected here for motor vehicle operation, particularly as the Legislature in session has failed to make any such provision. The revenue of the city is diminishing, and it would be impracticable and unjust to impose a heavier burden on real estate, he said.

CITY TO SPEND $4,500,000.

Pittsburgh during 1929 will spend about $3,000,000 for paving and resurfacing streets and about $1,500,000 for police protection and a traffic system, Malone asserted. Paving and resurfacing of streets in 1922 cost less than $400,000 when the city had more sources of revenue, he stated, tracing the rapid development of streets and highways in recent years.

George P. Kountz and Oliver Wright also were speakers at the meeting, at which Robert K. Boyer, president of the association, presided. Attorney Artemas C. Leslie introduced Martin.

TREES RETURNS WITH BRIDE

(Continued from Page One.)

the new effect that Treesdale Farm furnished. His Highland avenue mansion disposed of, Mr. Trees spent thousands to transplant grown elms to the Mars estate to make it more inviting to his bride.

Mr. Trees and Miss Lehm were married quietly in Washington, D. C., nine weeks ago. His first wife, Mrs. Claudine Virginia Willison Trees, died about a year ago. Their two sons were killed, one in an auto accident, the other in an airplane crash.

Minnesota to Invite Hoover for Vacation

ST. PAUL, Minn., April 13.—(AP.)—The Minnesota Legislature, by joint resolution now awaiting the Governor's signature, has invited President Hoover to spend his vacation this summer in Minnesota.

THE WEATHER

Local Forecast.

Partly cloudy tonight and Sunday with frosts tonight; not much change in temperature; lowest temperature tonight about 40 degrees.

Hourly Temperatures.

12 midnight	46	9 a. m.	41
1 a. m.	45	10 a. m.	41
2 a. m.	45	11 a. m.	43
3 a. m.	44	12 noon	44
4 a. m.	43	1 p. m.	44
5 a. m.	42		
6 a. m.	41		
7 a. m.	40		
8 a. m.	41		

Sunrise today .. 5:44 Sunset today ... 6:57

Observations for the 24 hours ended at 8 o'clock this morning:

Time.	Temp.	Hum.	Wind.	Weather.
8 a. m.	41	91	West.	Lt. rain.

Temperature and Precipitation.

	1928	1927	1926	1925	1924	1923	1922	1921
High..	59	52	57	73	68	54	72	62
Low..	42	39	36	39	46	38	41	49
Mean.	50	46	46	56	57	46	56	56
Precip	.00	.25	.00	.00	.00	.72	.00	.00

Bulletin.

Observations taken by the United States Weather Bureau. The morning temperature readings were taken at 8 o'clock. The lowest temperature is for 12 hours ended at 8 o'clock this morning. Precipitation is for 24 hours ended at 8 o'clock this morning.

Station.	8 am.	L.	Pre-cip.	Station.	8 am.	L.	Temp. Pre-cip.
Atlanta..	54	54	.00	Lynchbg..	48	40	.00
Atl City.	40	38	.26	Memphis.	60	56	.08
Bismarck	30	28	.00	Miami ..	74	66	.00
Boise ..	40	40	.00	Montgmy	54	52	.00
Boston .	34	34	.64	Nashville	52	48	.00
Buffalo..	36	36	.08	New Orl.	68	64	.00
Chicago..	48	46	.00	New York	40	36	.56
Chicago.	38	38	.00	Oklahoma	58	58	.00
Cincinn..	50	46	.00	Omaha ..	38	38	.00
Cleveld..	40	38	.02	Pkrsburg	44	40	.00
Cimbus..	44	44	.00	Parry Sd.	36	32	.42
Denver .	34	34	.00	Pitelhia.	40	40	.02
Des Mes	38	34	.00	PITTSBG	40	40	.14
Detroit .	38	38	.00	Ptld. Ore	42	42	.08
Duluth .	28	26	.00	St Louis.	48	46	.00
Elkins ..	50	42	.00	St Paul.	34	32	.01
Harrisbg	44	42	.00	S L City.	42	42	.00
Helena .	28	28	.00	San Ant.	68	66	.02
Huron ..	32	30	.00	San Fran	50	48	.00
Indianpls	46	44	.00	Seattle ..	42	40	.12
Jasnville	52	48	.00	Spokane..	30	30	.00
Kan City	46	46	.00	Tampa ..	64	62	.00
Little Rk	58	58	.01	Washgtn.	46	44	.00
Los Ang.	50	50	.00	YstonePk	26	24	.00
Louisville.	52	52	.00				

Weather Conditions.

The lake region low moved very slowly during the last 24 hours, resulting in continued cloudy weather and light rains over the Northeast. It is now centered over Ontario, north of Lake Huron. It is raining in the lower Mississippi valley and West Gulf states, and as far north as Kansas, due to falling barometer in that section. The center of the Southwest disturbance is over Utah.

High pressure covers the Atlantic and East Gulf Coast states, with clear skies south of Pennsylvania, and light frost in West Virginia, Virginia, Eastern Tennessee and Western North Carolina. Pressure is also relatively high over the Central Plains states. For the country as a whole, the temperature changes were slight.

River Conditions.

There is a rise of a few tenths of a foot in the upper Allegheny River, and in the Beaver River. Elsewhere the rivers are falling slowly. Stage at Franklin is 7.6; Lock No. 7, 13.3; Pittsburgh, 18.8; Dam No. 2, 8.7; Dam No. 8, 16.5; Dam No. 9, 16.9 and Dam No. 12, 16.2. The rivers will change but little, with a tendency towards falling.

Favors Tax Cut

DR. J. HOWARD SWICK

Dr. Swick, representative in Congress from the Beaver-Butler-Lawrence district, who favors reduction of income tax on wage earners.

3 COUNTIES JOIN DRIVE FOR CUT

BEAVER FALLS, Pa., April 13.—Dr. J. Howard Swick, representative in Congress from the Beaver-Butler-Lawrence district, has come out for prompt action by the Federal authorities in the downward revision of the tax on earned incomes.

Congressman Swick's statement, issued today, incorporates the sentiment expressed by business executives, bankers, merchants and professional men throughout the great Beaver Valley industrial district. In New Castle and West Pittsburgh as well as in the Beaver Falls-New Brighton section commercial and civic organizations as well as individual citizens have indorsed the movement for a lighter federal tax burden on wage earners.

INDORSED EVERYWHERE

The effort that has been put forth by the Sun-Telegraph for a downward revision of income tax has attracted wide interest here. Readers of the Sun-Telegraph voluntarily have signed petitions and circulated these among their friends. The result is that an extensive canvass has been made in the Beaver Valley region and everywhere indorsements have been given to the movement.

Congressman Swick's statement follows:

"Representing as I do a very highly industrialized district, with many wage earners, it seems only right that I should favor a revision downward of the tax on earned incomes.

HELD AID TO PROSPERITY

"These wage earners should be encouraged to buy homes and maintain a high standard of living in keeping with American traditions. They will thus become the most useful components of an outstanding industrial community. Business and professional men practically are a unit in their desire for a reduction of the tax on earned incomes."

The Beaver Valley industrial district, it is pointed out, has a population of nearly 1,000,000 and is contiguous to a commercial area of more than 5,000,000 inhabitants. The Beaver Valley furnishes a large percentage of the buying power in this area and less taxation upon these wage earners is looked upon as a measure pointing toward the greater prosperity of the entire region.

THOMPSON MAY END EXILE

(Continued from Page One.)

an acre and other tracts below the $200 mark, Thompson's commission in the deal is expected to run between a half and three-quarters of a million dollars.

It has been hinted that the heirs of the Messmore estate previously had agreed to accept less than $100,000 for their claims, which aggregate more than twice that amount. This compromise is said to have been offered in case Thompson made the payments last December, but it has not yet been ascertained whether the agreement has been renewed.

The Princess of Thurn and Taxis, daughter of the late John Nicolls, is the chief litigant against Thompson, her uncle. She is suing for money bequeathed to her and her three sons by a former marriage. Thompson is said to owe this estate more than $200,000, and it is believed doubtful if the princess would settle for much less. A substantial payment, however, might lessen the tension and cause the exile order to be rescinded so that the former coal baron could return to Uniontown.

PURCHASER UNKNOWN

No one has as yet been able to risk a guess as to the purchasers of the Greene County coal. It is indicated in some quarters that the consummation of the deal will be followed by an industrial resumption in that section of Western Pennsylvania.

Unsecured creditors of Thompson will lose nearly $20,000,000 as a result of their generosity to the former coal king during the days preceding his financial crash, it is estimated.

Thompson borrowed between $17,-000,000 and $18,000,000 without any legal security other than a promise to pay, it is said. At the time of these transactions his word was considered golden and thousands of persons were ready and eager to place their money in such a way as to get big returns. Then came the crash. Effects of the failure still are felt.

With the payment of only 10 per cent of the unsecured claims and the promise of an additional two per cent which is expected to be declared on April 16, about $2,140,000 of the $17,000,000 to $18,000,000, allegedly borrowed from nearly 3,000 persons will have been paid back. Including the accrued interest for 14 years the unsecured creditors are estimated to have lost about $30,-000,000 with no chance of ever getting a cent other than the 12 per cent.

ALLIES DEMAND 24 BILLIONS

(Continued from Page One.)

to the Allied delegates, however, they were expected to go through the fiction of studying it for a day or so.

The document was read both in English and French, after which, without comment or discussion, it was decided to adjourn until Monday morning, when a detailed discussion of the plan and figures will begin.

The presentation of the bill came after nine years of bickering as to its size between the Allied creditor nations and Germany, the debtor. It represented a reduction, it was believed, of nearly $100,000,000,000 under the maximum of $125,000,000,000 claimed by the Allies before the Versailles conference.

'TORCH SLAYER' DRUG ADDICT

(Continued from Page One.)

disappearance of women in half a dozen towns and cities.

REAL DR. JEKYLL, MR. HYDE

They believe from an examination of this correspondence that Campbell has married at least one and possibly more women for their money and then either deserted them or left them to some other fate.

The admittedly warped mind of Campbell was the object of interest of physicians and alienists as he sat in a cell and smoked cigarets incessantly.

His case presented to the medical men one of the first authentic "Dr. Jekyll and Mr. Hyde" cases in the annals of New Jersey criminology.

Campbell maintained his home here with his wife and four children in respectability. He was kind, considerate and loving to his wife and family.

After wedding Mrs. Mowry and taking her life savings—a mere $1,000—from her, he pressed an automatic pistol to her head as she slept and killed her. He then soaked her clothes in gasoline and touched a match to her body.

Mrs. Arminta Jackson, a sister of Mrs. Mowry, is expected to arrive here tonight from her home in Fallston, Pa., to claim the body. It is thought burial probably will take place somewhere in the neighborhood of Elizabeth.

Pioneer Music Firm Opens Up New Store

Fifty-nine years after Samuel Hamilton opened his first music store at Fifth avenue and Wood street, another Hamilton store was opened to the public today, at 6212 Penn avenue, East Liberty.

In a remodeled three-story building the store opened with a line of pianos, talking machines and other musical instruments. Popular singers entertained the first-day visitors.

Kate Mayhew, at 75, 70 Years on Stage

NEW YORK, April 13.—(AP.)—Kate Mayhew, who is playing the part of a cook in a comedy, will celebrate Monday her seventy-fifth birthday and the seventieth anniversary of her stage debut.

OVER MEDITERREAN ON ZEPPELIN

Photo by International Newsreel.

LOOKING DOWN ON SEA *LADY HAY* *KARL VON WIEGAND*

An exclusive picture taken from abdard the Graf Zeppelin, giant dirigible that conquered the Atlantic, as it soared high over the Mediterrancan Sea, bound for the Holy Lands, showing two liners, looking like mere toys, at sea. Lady Hay and Von Wiegand, Hearst newspapers' correspondents in Germany and passengers on the trip, have reached New York.

HOUSE CHAPLAIN ATTACKS PASTORS AS POLICE SPIES

WASHINGTON, April 13.—(AP.)—The Rev. Dr. James Shera Montgomery, chaplain of the House of Representatives, has approved the attack by United States Attorney Camalier upon the use of paid police informers, with particular reference to those who identify themselves as "ministers of the Gospel."

In a letter to Camalier, Dr. Montgomery—who is pastor of the Metropolitan Methodist Episcopal Church—declared that ministers of the Gospel were sufficiently occupied with their religious teachings and it is not their duty to enter into the affairs of state. His action followed a complaint by Washington ministers against Camalier's assault in which he asserted that the most of those who accept pay for acting as police spies were those who tell him they are pastors.

Dr. Montgomery said that "the hour has come when it is absolutely necessary for the church and the preacher to do the work for which they have been set apart." This work is peculiar and distinctive, he added, and "the sooner we learn that the high business of our calling is to lead men to realize that the great process of character building is the power of God, is not working without in restraint but working and inspiring within."

"Long since have I grown weary," he said, "of the pulpit trying to run the affairs of the state. To use an old term, let the preacher stick to his last."

RUM SALES ON U. S. LINERS TO BE QUIET AND DIGNIFIED

NEW YORK, April 13.—(AP.)—Wine cards on the dining tables, as well as public bars, will be taboo aboard ships of the United States Lines, Inc., new owners of the Leviathan and 10 other American boats.

This was made clear by Joseph E. Sheedy, general manager, who put the liquor-for-sale policy aboard the ships into effect. The sale of alcoholic beverages will be carried out in as unostentatious a manner as possible.

A schedule of prices will not be established, he said, until an average can be found, but it will compare favorably with that of competitors.

Opposition to the view that sale of liquor aboard ships is necessary in order to operate at a profit was voiced today by Capt. Robert Dollar, head of the Dollar Steamship Line, operators of round-the-world cruises.

He said the success of his ships operating under a dry policy was sufficient evidence that dry ships could be profitable ships.

VOTE MACHINE BALLOTS ELECT BOYS TO RUN DORMONT

HENRIETTA EVANS MARGRETE CAMPBELL

Girls of Dormont High School acted as vote clerks when students of the school balloted on voting machines to elect youths as burgess and councilman to govern the borough in the week beginning April 27. There were 691 ballots cast in the "special election." Girls as well as boys voted.

DORMONT'S BURGESS!

Stanford Corcoran, who will serve Dormont as its burgess, assisted by boys.

EDDIE GEYER CASTING A BALLOT, ASSISTED BY MARIETTA SALKEED

Though Eddie wasn't big enough to reach up to operate the vote machine, he cast a ballot. Marietta Salkeld went to his assistance with the heroic measure pictured. When the boys direct the borough's activities, it will be in observance of The National "Boys' Week," ending Friday, May 3.

PHOTOS BY PITTSBURGH SUN-TELEGRAPH.

PHOTOS BY PITTSBURGH SUN-TELEGRAPH.

DOBBINS BECKER M'GIFFIN AIKEN HOLMES STONER BROWN

The seven youths elected to be the borough council. They are Langford Dobbins, Robert Becker, Robert McGiffin, Lewis Aiken, Robert Holmes, Woods Stoner and Richard Brown, all of whom are students at the Dormont High School.

Sun-Telegraph Encourages Savings Bank Depositors

To stimulate thrift, the Sun-Telegraph will deposit $10 to the credit of each of the bank books in the following list. If you hold one of these bank books, bring it to the Sun-Telegraph office, Gazette Square, and present it to Robert N. Laughlin, cashier.

Name of Bank.	Book No.
Third National Bank—Marine account	3,420
Western Savings & Deposit Bank	3,796
McGillick Savings & Trust Company	1,079
Bridgeville Trust Company	6,039
Sheraden Bank of Pittsburgh	6,189
Exchange National Bank	3,528
McKees Rocks Trust Company	16,221
Pennsylvania Savings Bank	20,279
Terminal Trust Company	736
Monongahela Trust Company	14,441

The books designated may be presented during business hours any time within a week, but not later than noon Saturday, April 20.

WINNER OF THRIFT GIFT TELLS VALUE OF SAVING

"My bank account was certainly a blessing when we had our auto accident."

This terse but eloquent testimonial to the value of thrift was paid by Mrs. Edna Bigelow, of 2003 Sarah street, South Side, recipient of a $10 thrift award from the Sun-Telegraph. Mrs. Bigelow has passbook No. 16,616 in the Fourteenth Street Bank.

"I was sick for more than two years, and unable to earn anything. Things would have gone a great deal harder for me if I had not had a bank account."

The foregoing was the tribute of W. A. Hough, of Banning, Pa., to the importance of saving. Mr. Hough has received a $15 award as holder of passbook No. 5,125 in the First National Bank at Pittsburgh.

"As you advance in years it is a comfort to know that, thanks to your having saved some money, you will not have to ask anyone to take care of you."

That was what Mrs. Julia Coyne, 1304 Muriel street, South Side, said, when asked what thrift meant to her. Mrs. Coyne has passbook No. 1,266 in the First National Bank of Birmingham. She has been rewarded for her thrift with a check for $5 deposited to her credit by the Sun-Telegraph.

Photo by Pittsburgh Sun-Telegraph.
Mrs. Edna Bigelow

Miss Marian Becker, 12-year-old daughter of Mr. and Mrs. Fred K. Becker, 1400 Grandin avenue, Dormont, has received a $5 thrift gift as holder of book No. 2,251 in the Dormont Savings and Trust Company.

Ferdinand Reiser, of 1222 Howard street, North Side, has received a $10 award as holder of book No. 41,377 in the Workingman's Savings Bank and Trust Company.

Hundreds of savings accounts have been chosen by the Sun-Telegraph for deposits ranging from $50 to $5, given as rewards for thrift. The numbers of 10 more accounts, selected for reward, are published today.

Photo by Pittsburgh Sun-Telegraph.
W. A. Hough

Bath Ends Murder Suspect's "Coma"

SCRANTON, Pa., April 13.—(AP.)—Ralph Russell Sloat, who collapsed in court Wednesday just before he was to take the stand in his own defense for the murder of John Lowry, taxicab driver, was revived at the county jail yesterday through the simple expedient of being given a cold shower bath.

Sloat, who has been in a state of coma for 48 hours, was placed under the cold shower and in a few minutes regained consciousness. Returned to his cell, Sloat broke down and wept. While Sloat would not admit he had been shamming, prison authorities were inclined to that belief.

Girls Hurt in Fatal Crash Sue Driver

WASHINGTON, Pa., April 13.—Suits for damages totalling $40,000 were instituted here against Chauncey T. Frazier, by two Wheeling girls and their parents, for injuries suffered in an accident which occurred while they were riding in Frazier's car. Harold Minnick, of New Bethleham, student at Washington and Jefferson College, was killed in the mishap. Frazier and the girls were hurt seriously.

Mr. and Mrs. Wencel Check, in behalf of themselves and daughter, Martha, ask $28,000, and Mr. and Mrs. Harluf Lindelof and daughter Betty claim $12,000. Frazier was held for involuntary manslaughter at an inquest.

Pittsburgh Sun-Telegraph

SATURDAY, APRIL 13, 1929

BABCOCK STILL SILENT ON ROW

County Commissioner E. V. Babcock had no comment to make today on the public apology made yesterday by Commissioner C. C. McGovern for McGovern's striking Babcock at the close of a Commissioners' meeting Thursday. In a statement to the newspapers, McGovern said he was sorry for the attack upon Babcock and said he would make a personal apology to the latter at the earliest opportunity.

Fully recovered from the effects of the hard blow on the chin, Babcock was at work in his private office in the Frick Building today. There are many speculations as to what the next move in the feud between the two men will be, but so far Babcock has not indicated whether he intended taking action against McGovern or whether he intended to drop the affair.

Drama by Hungarian Premier's Wife Given

BUDAPEST, Hungary, April 13.—(AP.)—Countess Margot Bethlen, wife of the Premier, last night produced for the first time her new drama, "The Gray Dress," and achieved an instant success. The entire diplomatic corps and leading members of the government and nobility attended. The Countess intends to take the play to America.

Horse on Bridge Holds Fast Train 45 Minutes

POTTSVILLE, Pa., April 13.—(AP.)—The crack Wilkes-Barre-Philadelphia flyer of the Pennsylvania Railroad was nearly an hour off schedule last night, but H. H. Kirschner, a farmer living near Auburn, still possesses his normal quota of horses.

The flier left Wilkes-Barre on time and pulled out of the local station on the dot. It was on time when it reached the bridge over the Schuylkill River a quarter-mile below Auburn, but there the engineer had to decide whether the schedule would be ignored or Kirschner would need a new horse.

The animal, which had wandered away from its barn, had reached the bridge first and was using the flier's track. The owner couldn't prevail upon the horse to get off the bridge or even off that particular track. So the fast passenger train parked at one end of the bridge for 45 minutes until a section crew was summoned and finally succeeded in pulling the animal to less precarious territory.

CATTS SURRENDERS, GIVES BOND; RIDICULES CHARGE

MARIANNA, Fla., April 13.—(AP.)—Former Governor Sidney J. Catts surrendered yesterday to a United States commissioner here and made bond of $17,500 for his release on charges of aiding and abetting an alleged counterfeiting ring.

Florida's war-time governor and Baptist minister came here from his home at Defuniak Springs and went to the office of United States Deputy Marshal B. G. Stanley, who escorted him to the office of Commissioner W. H. Milton, where bond was posted.

Catts seemed confident that he would be vindicated when his case is called for trial at the next term of court. Five thousand dollars of his bond was made returnable at the Miami term of court April 22, while the other $12,500 secured his appearance at the court in Tampa in September.

"The charge of counterfeiting $100 bills is especially ridiculous," Catts said.

Catts was indicted recently by a federal grand jury at Jacksonville on charges of having furnished $5,000 to an alleged counterfeiting Julian Diaz, Tampa attorney.

Cautious Burglar Pays Out Dime, Nets $200

It cost a cautious burglar a dime to steal $200 worth of jewelry from the home of Mrs. A. Dempsey, 142 East Fourth avenue, Homestead, yesterday, according to police. They were told that just before the burglary was discovered a man approached Mrs. Dempsey's young son in the street near his home, and asked him if his parents were in the house. Then, police say, he gave the boy a dime for a negative answer.

12 OF BYRD'S CREW RETURN

SAN FRANCISCO, April 13.—(AP.)—Returning from their adventure with Commander Richard E. Byrd in the Antarctic 12 members of the famous explorer's party arrived here yesterday aboard the Union Liner Tahiti from New Zealand.

The men, former members of the crews of Byrd's ships, the New York and the Eleanor Bolling, arrived with praise for their famous leader and tales of thrilling battles with the icy elements "down under." They are back in America for a "brief respite," as they termed it, and to await orders to rejoin the expedition "as soon as the ice pack breaks." They wil disband here and return to their homes pending further instructions.

The party was headed by Lieut. Harry Adams, retired naval officer, and included Lyle Womack, former husband of Ruth Elder.

Girl Evangelist Warns Texas Of Hereafter

Texas (Hello, Sucker!) Guinan, lady of the night clubs, and Uldine Utley, child evangelist, appearing at Memorial Hall, have different ideas about theology.

Acquitted of conducting a nuisance (night club) in New York, Texas philosophized, "There's somebody higher up takes care of such things."

To her Pittsburgh audience last night the young Uldine warned: "Texas Guinan may get by in the eyes of the courts, but she cannot get by the searching eyes of God. . . . 'She that liveth in pleasure is already dead while she liveth.'"

TEXAS' VERDICT IRES WHALEN

NEW YORK, April 13.—(AP.)—Aroused by the acquittal in Federal Court of Texas Guinan, Police Commissioner Whalen, in an address last night, advocated a law forbidding employment of hostesses in night clubs.

He declared the night club atmosphere to be a "vicious one and said that the demand for girls between 16 and 18 for hostesses was so great as to create a serious moral situation.

Although he did not mention Miss Guinan by name, he said the publicity given the trial of a night club hostess this week "was an affront to law and order."

"This question of a night club hostess is a very serious one," he added. "It is becoming close to something else long since driven out of this community, and the young girls who read of this case will be led on by the publicity given her 'heroism.'

The Commissioner spoke before the newly organized church laymen's committee of the greater New York Federation of Churches. He said he hoped the federation would get behind a movement to have a law enacted prohibiting employment of night club hostesses in New York. Miss Guinan was acquitted of a charge of maintaining a nuisance through sale of liquor at a club where she was hostess.

BOYS ELECTED TO RULE DAY IN DORMONT

A burgess and seven councilmen were chosen at a special election in Dormont yesterday.

But they will serve in office only one day—May 2.

The reason is that the successful candidates are not regular politicians, but students at Dormont high school, to whom the reins of the borough government will be given for "Boys' Day in Citizenship."

The election of the students resulted in these winners:

For burgess, Sanford Corcoran, 318 votes; for council, Robert McGiffin, 501; Woods Stoner, 454; Louis Aiken, 451; Langford Dobbins, 400; Richard Brown, 380; Robert Becker, 348, and Robert Holmes, 345. There were three candidates for the office of burgess, and 12 for council.

Two voting machines, furnished by Senator Frank J. Harris, were used, and 691 boys and girls voted. The election took place in the Dormont High School.

Charles Chamberlin, president of Dormont council, chairman of the "Boys' Day in Citizenship" committee, supervised the election and was assisted by Prof. Ralph Radcliffe, superintendent of Dormont schools; Russell L. Church, and other members of the school faculty.

Boys' Week, sponsored by the Dormont Chamber of Commerce, will be observed from Friday, April 27, to May 3. On May 2, the newly-elected borough officials will take the reins, and run the town.

Customer's Arrival Frustrates Holdup

WASHINGTON, Pa., April 13.—Arrival of Dr. Samuel A. Ruben for a supply of gasoline frustrated an attempt to rob the Gulf Gasoline Company filling station at Chestnut and Ruple avenues. Two young men entered the building and bound and gagged William Schieck. Bef they could rob the register Ruben arrived and the would bandits fled.

'MEDICINE BALL' CABINET IN ACTION

PRESIDENT HOOVER AND OFFICIAL FAMILY TOSSING MEDICINE BALL

An early morning snapshot made at the White House and showing President Hoover and members of the official family out for their daily exercise with a medicine ball.

CARNEGIE PENSION HEAD DENIES MISMANAGEMEN

NEW YORK, April 13.—(AP.)—Reduction in pen payments under the $30,000,000 Carnegie Foundation for Advancement of Teaching was the subject of controversy day.

Monell Sayre, former pension expert of the foundation and international authority on the subject, charged in an address at Columbus, O., last night that "extraordinary ineptitude" of the management has brought the organization to a state of virtual bankruptcy.

This charge, however, met with denial from Dr. Henry S. Pritchett, the foundation's president, who declared the modification policy simply a readjustment to meet changing salary conditions in the teaching profession.

CITES 1915 SITUATION

Mr. Sayre said that in 1915, 10 years after establishment of the foundation by Andrew Carnegie with a gift of $10,000,000, it "in effect confessed bankruptcy" by repudiating promises of pensions to professors then under 48 years of age. It was able to continue its promises to those over that age, he said, on an additional gift of $15,000,000 from the Carnegie Foundation.

"When the foundation reorganized from this first bankruptcy in 1915," he said, "it, of course, gave assurance that every scientific step had at least been taken to render impregnable the promises which it still continued to assume.

"But now the foundation has at this Easter season of 1929 made a statement which means a second bankruptcy.

3,600 TO LOSE

"Approximately 3,600 professors not yet in receipt of pensions are to have their pensions 'recalculated' on a new basis. This 'recalculation' means another drastic repudation of promises. The persons involved are peculiarly to be pitied, because they are professors too near the age of retirement to change their financial plans for old age."

Mr. Sayre spoke at a dinner of the Brotherhood of Disciples of Christ in connection with its campaign for $8,000,000 to establish a pension system for ministers of Christian churches.

Mr. Pritchett, in his reply, said the Foundation will distribute between 45 and 50 millions of dollars in pensions during the next 35 years.

"Its rules," he said, "have never been contractual and have always made clear the fact that great changes in the compensation of teachers would necessitate readjustments from time to time in the pension scheme.

"During the past few years salaries of college teachers have more than doubled, and the rules have been readjusted to this great rise in salary by the use of a fixed scale which will not vary in the future."

Incidents of World of Amusements Recorded in Words and Pictures

THAT'S SOPHIE FOR YOU, JUST THROWING THE JEWELS ALL AROUND

By DOROTHY HERZOG.

(Copyright, 1929, by Premier Syndicate.)

HOLLYWOOD, April 13.

IT'S none of my business, of course, but word reaches this flicker bureau that Bess Meredyth, writer of screen stories, has gone parcheesi haywire. Parcheesi claims the same relation to tiddle-di-winks as casino does to solitaire. Bess, saith an authority, wins practically every game against all comers. Furthermore, she plays with her own set in her own home. As said before, however, it's none of my business, but this dark peek into the grim side of life should be a warning to innocent souls venturing into town.

Charles Buddy Rogers has a 17-year-old brother now in his senior year at the Olathe High School in Ditto, Kan. The brother is named Bh (Capital B and small h). Sorta an initial compromise. Mr. Rogers is Ycleept Bert Henry. The Rogers' didn't want to call their second son Junior, so they hit upon the odd mating of letters. Be that as it may, Bh has been selected by his high school to play the leading role in the senior class play. In his booky days Buddy was selected for it. His sister also had a leading role when she graduated. Buddy hopes to make it home for Bh's graduation. If he doesn't, the youngster will be miserably disappointed. He's crazy about his electric-lighted brother.

Charles Rogers.

Diamonds Make Her Arms Tired

THE following is clipped from an English publication:

"A little while ago, a movie actress sought the director of the company for which she works.

"'I fear I shall have to take a holiday. My arms are always so tired,' she said.

"The director elevated his eyebrows.

"'They wouldn't be if you didn't wear so many diamond rings,' he retorted."

The Peggy Hopkins Joyce union please R. S. V. P.

Which reminds me of Sophie Tucker at ye Montamartre 'tother noon. Sophie was rigged out in lightsome green glad rags with quite a few glitterers service-striping her wrist. A bracelet fell into her lap. Whereupon Sophie retrieved it with "That's Tucker for you. Just throwing the jewels around."

Incidentally, she hits the voodvil) San Francisco on the douck. Two weeks of footlight en to New York, where a outfit has a play ready for optiks. If Sophie likes it, she'll remain in Manhattan and strut stellar stuff on the Rialto. If not, she'll return to the outloud colony in six weeks and don grease paint for her next Vitaphone, as yet in the throes of birth control.

Actress Dines With Prince

LYA De PUTTI writes from London that she is having a grand time. Um. She dined with Prince George, only this time there were no newsreel cameras. George, is evidently a lad with a one track mind. If Hollywood is denied him he waits until it comes to him. Lya may remain abroad for more than one flicker. But she'll be back. There's some one waiting for the fraulein in New York.

Lya De Putti.

OH, LINDY!

Perhaps it's because his fiance, Anne Morrow, calls him Augustus. You decide.

Scene: A Los Angeles Airport. A certain W. K. movie star who has his pilot's license was on the field when Col. Charles Augustus Lindbergh taxied in. He was introduced to Lindy by an official, who later lunched with the "Long Eagle," the flicker-ite doesn't go in for autographs, but he wanted Lindy's. So he waited around for about two hours and hailed the Colonel as he prepared to get into his ship. He asked him to autograph his pilot's license. Lindy turned his back and maneuvered into the 'plane with a:

"I never autograph anything on the field. Come to my office if you wish it."

His office happens to be 3,000 miles away in New York.

Oh, Augustus.

Alice May Put "Alice" in Film

SCREENALITIES: Some talk that ALICE WHITE may screenize "Alice In Wonderland" for F. N. This charming story has always been MILDRED DAVIS LOYD'S pet screen ambition. But I suppose it'll never be produced on the grounds that the publik isn't interested in animal pictures anymore. . . They do be saying that PAT ROONEY, III, and WINNIE LAW, were so upset over Pat's departing for the East that at a farewell party, tendered Pat by HOOT GIBSON, the couple sat on the steps and wept. . . . WILLIAM BOYD, who shares Broadway honors with LOUIS WOLHEIM in "What Price Glory?" is in town. This Bill Boyd musn't be confused with Pathe's Bill Boyd . . . DOROTHY SEBASTIAN is interested in painting. Hear tell she splashes with appreciative results . . . . JIMMY CREELMAN, play and screenwright, has returned from an exhilarating jaunt to New York. Exhilarating because Jimmy sold two plays to stage producers whilst there. He trekked to MR. and MRS. PAUL SLOAN'S home 'tother eve and, the subject contrating on music, Jimmy remarked he strummed a guitar. Paul promptly called his bluff. But sure nuff, he did, so Jimmy, Paul and Mrs. Sloan—she at the piano and singing—treated themselves to an evening of Italian folk songs. I tell you, this Hollywood is plenty wild. . . . . BEBE DANIELS, cutting her lunch short to rush to a piano lesson. Bebe is also studying voice, from the same teacher MARION DAVIES studies with. . . . And that's all.

Hoot Gibson.

24,493,124 Autos Registered in 1928

WASHINGTON, April 13.—(AP.)—The number of motor vehicles registered in the United States rose to 24,493,124 last year, the Bureau of Public Roads announced today, placing the increase over 1927 at 1,359,883 or 5.9 per cent.

The figure, based on state registration reports, covered automobiles, taxis, busses, motor trucks and road tractors, but did not include 148,169 trailers and 117,946 motorcycles.

Sign This Petition and Help to Cut Taxes

Pittsburgh Sun-Telegraph

To the Congress of the United States:

We the undersigned, respectfully petition that the Congress of the United States give immediate consideration to the proposition that there be a downward revision of the income taxes on all earned incomes such as salaries or fees, or commissions for personal services. We urge this because of the many instances where wage or fee or commission earners sometimes earn just a few years of good incomes and prior to and after that period have substantially less incomes. Their period of better earnings which might give the average wage earner a chance to accumulate some capital is heavily taxed and they seldom have a new opportunity which might tend to make more useful citizens of them.

Labor in general, lawyers, doctors, architects, clerical workers, salesmen, dentists, engineers, journalists, accountants, actors, motion picture actors, singers, musicians, and all the other professional people are in the same plight in the matter of earned income as distinguished from earnings on capital, and since they represent a great percentage of the citizenry of the country, we beg the gravest consideration of this proposition. Each signer below hereby enrolls as a member of the Pittsburgh Sun-Telegraph League for the Downward Revision of Taxes on earned incomes and will work with that newspaper toward the end stated.

Permission is hereby granted the Pittsburgh Sun-Telegraph to list the signer in the proper Labor, Clerical or Professional Division of the said League for presentation to our signatures to the United States Congress for the stated purpose.

The signer is not obliged to make any kind of contribution or to do anything except to give his moral support to this movement.

	State Below Kind of Profession or Other Occupation
NAME	
ADDRESS	
NAME	
ADDRESS	
NAME	
ADDRESS	

Watch the Sun-Telegraph daily for developments in this crusade in behalf of the earned income class.

As soon as you have finished with this list please mail it to the Sun-Telegraph,

AND DO THEY :-: LIVE HAPPILY :-: EVER AFTER?

Don Alvardo and Lily Damita go in for a lot of romantic stuff in the picturization of Thornton Wilder's novel, "The Bridge of San Luis Rey."

And here Clara Bow depicts "how to get your man" in the best movie style. The gentleman involved is Robert Castle.

Sweethearts in real life, Lupe Velez and Gary Cooper combined business with pleasure during their featured portrayals in "Wolf Song."

MUSIC

Pittsburgh High School Orchestra and Chorus

CARNEGIE MUSIC HALL

PROGRAM

Overture, Alphonso and Estrella . . . Schubert
Zorahayda . . . Svendsen

Orchestra.

Where'er You Walk . . . Handel
The Lamb . . . Chadwick
Weyla's Song . . . Hugo Wolf
Rain . . . Gamboge

Chorus.

Suite, Sigurd Jorsalfar . . . Grieg
Air on G String . . . Bach
Gavotte . . . Bach

Orchestra.

Panis Angelicus . . . Cesar Franck
Eight Soprano Voices.
In Siberia . . . Russian Folk Song
Hurakan, the West Wind . . . Indian Song
On the Volga Ice . . . Russian
Spinning Song . . . German

Chorus.

Hungarian March from the Damnation of Faust . . . Berlioz

Orchestra.

Pittsburgh music lovers should have crowded Carnegie Music Hall last night to hear one of the most important events that have to do with our music life, the orchestra from Pittsburgh High School, and the treble chorus from Henry Clay Frick Elementary School. Somehow, the audience of parents and teachers did sense the fact that there was something finer than children's fiddling and singing in the concert, and gave the performers a good round of applause.

The orchestra played full scores, no simplified arrangements, and the music was from the best writers, as the program discloses. To hear the warmth of tone in the horns, and to watch the bowing in the strings, reveals musicians far in advance of amateur playing.

The work of the chorus was even more thrilling. Absolute uniformity of tone, a superb diction (which we cannot associate with veteran choruses), good rhythm, and quality of emotion that would move a heart of stone are the characteristics of this young band of troubadors. If Hugo Wolf or Frederick Handel could hear these children in the Song of Weyla or the lovely air from "Semele," they would rise from their tombs and bow their thanks.

Will Earhart and Oscar Demmler conducted the orchestra, and Antoinette Canfield led the chorus. Marjorie Sweet played piano accompaniments. The first violinist, Charles Pallos, should be mentioned especially.

J. FRED LISSFELT.

Actors' Jubilee Week Proclaimed by Kline

Mayor Charles H. Kline today caalled upon residents here to observe next week as Actors' National Jubilee Week in honor of the men and women of the stage. The mayor urges liberal attendance at a special midnight performance in the Stanley Theater Thursday night, the proceeds of which will be applied toward completing a sanatorium for stage people at Saranac Lake.

3 Habima Artists To Appear Monday

The Art Concert Bureau will bring to Pittsburgh on Monday evening three representatives of the famous Moscow Habima artists in an exclusive program of interpretive songs, eccentric dances and dramatic sketches, at the Carnegie Music Hall.

MUSIC, TALK ON STAGE, SCREEN

Ziegfeld's musical comedy success, "Rio Rita," is to be shown in the Nixon for a week, beginning Monday evening. It will be presented by the organization that scored success in the Nixon earlier in the season.

Manager John Reynolds reports that the advance sale for "Hello Yourself," next week's attraction in the Alvin, is unusually heavy. This is credited to the popularity of Waring's Pennsylvanians, a feature of the show.

The final performance of "The Big Pond" will be given by the George Sharp Players in the Pitt today. "The Silent House" will be next week's attraction.

LaVilla Maye, featured soubret in "Nite Life in Paris," Mutual burlesque opening in the Academy with a Sunday night show, came to America from France several years ago.

LUPE VELEZ STARRED

Sweethearts both off and on the screen, Gary Cooper and Lupe Velez are starred in Paramount's production, "The Wolf Song," which comes to the Stanley Monday.

Richard Dix comes to the Penn screen Monday in "Redskin." There will be a stage presentation, featuring Teddy Joyce.

Monday will mark the opening of the third week for "The Broadway Melody," in the Aldine.

The Seven Nelsons will be one of the vaudeville attractions in the Harris next week. On the screen will be Eddie Quillan, Pittsburgh boy, in "Noisy Neighbors."

Vaudeville in the Sheridan Square next week will include Seed and Austin in their fun act, "Success." The screen features will be Victor McLaglen in "Strong Boy" and "The Sin Sister," with Nancy Carroll.

FILMS OPEN TODAY

It is claimed by technical experts that the voice of Jeanne Eagles, heard in Paramount's all-talking production, "The Letter," is one of the best recording feminine voices in talking pictures. "The Letter" opens today in the Grand.

Texas Guinan's Broadway Club has been reproduced in "Queen of the Night Clubs," which opens on the Enright screen today.

D. W. Griffith, noted director, gave both Colleen Moore and Neil Hamilton, who are in "Why Be Good," opening in the Regent today, their first screen opportunities.

Lily Damita, the French actress brought to this country by Samuel Goldwyn, plays opposite Ronald Colman in "The Rescue," which comes to the Liberty today.

Neighbors Call Police During Film Holdup

HOLLYWOOD, April 13.—Staging a daylight holdup, even when you have moving picture cameras along, is a hazardous undertaking when you choose a fashionable neighborhood for the synthetic banditry.

Sidney Franklin, shooting scenes for "The Last of Mrs. Cheyney," in the exclusive Pasadena district, raced his holdup car up and down a street lined with pretentious homes, confident that a city permit was all the protection he needed against interruption.

Alarmed householders, however, telephoned the police station and demanded an investigation.

"They may be having those cameras with them as 'blinds' for a real holdup," one cautious citizen reported and in a few moments a cavalcade of motorcycle officers were on the job.

To prevent further molestation and to allay the fears of householders, the officers remained with the Franklin company until they returned to the Metro-Goldwyn-Mayer studio at the end of the day's work.

WARNER IN BIG FILM DEAL

LOS ANGELES, Cal., April 13.—(INS.)—A giant amalgamation of all of the United Artists holdings into one corporation and a later merger with Warner Brothers in a $60,000,000 transaction, was foreseen here with preparations being made by owner members of all groups concerned to go to New York.

The party going East to negotiate for the financing of the deal, it is believed, will be headed by Joseph Schenck, president and chairman of the board of directors of United Artists; Mary Pickford, Douglas Fairbanks, Samuel Goldwyn, Gloria Swanson and D. W. Griffith.

They are expected to leave Sunday afternoon, or soon thereafter, it is said. Charles Chaplin will not be a member of the party, it was announced.

At the Chaplin studio it was declared the comedian was not interested in the amalgamation or merger deals and would remain in Hollywood to work on his current picture. This probably means that Chaplin will withdraw from the group and sell his product on the open market, it is said.

Kennywood Opens Season Tomorrow

With Danny Nirella's band on hand to inaugurate the regular Sunday afternoon and evening concerts, Kennywood Park will open its thirty-first season tomorrow. The first crowds will find new improvements awaiting them. The first dance of the season will be held next Saturday night and picnics will begin May 16. Until the latter date, the park will be open only on Saturday nights for dancing and Sundays for amusements and family picnic gatherings.

Aged Man Hangs Self

THOMAS, W. Va., April 13.—George Klemarich, 68, missing since Saturday, was found hanging to a rafter in a small building in the outskirts of town by Mayor Rubenstein, who visited his shanty to ascertain cause of absence.

County Legionnaires Plan Midnight Show

Members of the American Legion in Allegheny County are to be treated to a midnight show in the Stanley Theater next Tuesday when the Allegheny County organization will stage its annual Phantasmagoria. The event will begin with the regular 9 o'clock theater bill followed by a specially arranged performance by some of the most prominent professional entertainers. Raymond G. Flynn is chairman of the entertainment committee.

Former Office Boy Made Oil Director

NEW YORK, April 13.—(AP.)—Orville Harden, who started work for the Standard Oil Company of New Jersey as an office boy, has been elected a director of the company. He is 35.

AMUSEMENTS.

NIXON NEXT WEEK APRIL 15th SEATS TODAY
ZIEGFELD GREATEST TRIUMPH
RIO RITA
Nights—$1, $2, $3, $3.85, $4.40. Wed. Mat.—$1, $2, $2.50, $3. Sat. Mat.—$1, $2, $2.50, $3, $3.85.

Kaufmann's Players in
HILARITIES of 1929
WEEK APR. 22
6 NITES ONLY
Prices—50c, $1.00, $2.00
MAIL ORDERS NOW

41st Annual Production
Mask and Wig Club
UNIVERSITY OF PENNA.
'THIS WAY OUT'
SYRIA MOSQUE
TUESDAY, APRIL 23rd
Tickets at Mellor's, 604 Wood Street

Nixon Pitt MATINEE TODAY, 75c
—NOW—
GEORGE SHARP PLAYERS in 'THE BIG POND'
A Trans-Atlantic Comedy
NEXT WEEK "The Silent House" SEATS NOW

ACADEMY— Mutual Burlesque 2:15 and 8:15
"BOHEMIANS"
With FRANKIE MOORE & ART MAYER

AMUSEMENTS.

Alvin LAST TIMES TODAY. 2:15—8:15
Schwab & Mandel Bring You WORLD'S BIGGEST HIT
GOOD NEWS
Cast of Youth—Chorus of 50 Freshies
GEO. OLSEN'S FAMOUS BAND
TONITE—$1.00 to $3.00. LAST MAT. TODAY—50c to $2.50.
BEGINNING MON. NITE.
Nights, $1 to $3—Wed Mat., $2—Sat. Mat., $2.50.
HELLO YOURSELF
CYCLONIC MUSICAL COMEDY with Fred WARING | Carl RANDALL | Virginia WATSON | Florence HEDGES
WARING'S PENNSYLVANIANS

KENNYWOOD
OPENS TOMORROW
NEW FEATURES DRESS
AFTERNOON & EVENING
DANNY NIRELLA'S BAND
FIRST DANCE SAT., APR. 20
FIRST PICNIC MAY 16

AMUSEMENTS.

DAVIS
2 Shows Daily All Seats Reserved
Radio-Keith-Orpheum Vaudeville
Last and Final Week
LAST TIMES TODAY
The Motion Picture Star
LEATRICE JOY
IN PERSON
7 OTHER ACTS

FILMLAND.

Loew's Penn UNITED ARTISTS NEXT WEEK with SOUND AND IN TECHNICOLOR
RICHARD DIX
REDSKIN
A Love Story as Throbbingly Tender as Has Ever Been Told
FOX MOVIETONE NEWS
TEDDY JOYCE
IN "Rainbow Trail"
CAST OF 43
NOW
WILLIAM HAINES
in "THE DUKE STEPS OUT"
On the Stage TEDDY JOYCE in "HAPPY GO LUCKY" with BOBBY AGNEW in Person

ALDINE NOW
POPULAR DEMAND
Compels Us To Hold
"The BROADWAY MELODY"
ALL TALKING SINGING DANCING
Dramatic Sensation
A Third and Final Big Week!
It Can't Stay Forever—So HURRY!
At Our Usual "LOEW" Prices, Too!

FILMLAND.

Stanley-Davis-Clark Theatres
NOW UNDER THE MANAGEMENT OF WARNER BROS.
Stanley SEVENTH & LIBERTY
A Musical Romance That Will Thrill the World!
GARY COOPER and LUPE VELEZ in "WOLF SONG"
A Paramount Production with LOUIS WOLHEIM
Lovers in real life, Lupe and Gary bring their burning affection to the screen!
Hear Lupe sing her love songs to Gary—hear Gary sing!
Last Day! Milton Sills Dorothy Mackaill in A Talking Picture "His Captive Woman"
On the Screen "Aboard the Jazz Boat"
STARTS MONDAY!
It Tops Anything Ever Seen Here! Lavish—Brilliant—Entertaining—Perfect!
COLOSSAL NEW STAGE IDEA
With the gigantic opening spectacle "SOUTHLAND"
Featuring a cast of 80, including 32 singers, 24 dancing girls, the Stanley Stage Band, and Broadway Stars!
ALSO Carrying the new idea still farther THE GORGEOUS ORCHESTRAL PRODUCTION "HERBERTANIA"
DAVE BROUDY, Directing
Stage interlude with ballet and singers in a lavish setting!
Bernie Armstrong At the Organ

ENRIGHT PENN AVE. & BEATTY ST.
WHOOPEE!
Every seat is a ringside table. Get in on the fun—you'll have the time of your life!
QUEEN OF THE NIGHT CLUBS
Another Warner Brothers' Vitaphone ALL-TALKING Hit, with Texas Guinan, Eddie Foy, Jr., Jack Norworth, Lila Lee
It's a startling romance of a Broadway playboy and merry-merry girl!
IRMA GUTHOERL'S Organ Solo "The Song Market"
A Sport Festival!
DICK POWELL "AT THE COUNTRY CLUB"
STARTS TODAY!
He's surrounded by a score of good-time beauties, with BENNETT BROS. Three Funsters, DOTTIE MORRISON Dainty Dancer, SEIDEL & SPOTTY Laffs Aplenty, MARTHA PATTI East Liberty's Own Songster, JACKIE TERRIS Singing Youngster
N. V. A. MIDNIGHT BENEFIT—THURSDAY, APRIL 18—STANLEY THEATRE
SEATS NOW ON SALE—GRAND THEATRE LOBBY

GRAND FIFTH AVE. DOWNTOWN
STARTS TODAY!
AMAZINGLY HUMAN!
A story of white women, tropical heat, heedless love!
Paramount's ALL-TALKING Production with O. P. Heggie, Reginald Owen
JEANNE EAGELS in The LETTER
Also Supporting Bill: Vitaphone Acts | Octavus Roy Cohen's "MELANCHOLY DAME"
CAMERAPHONE SATURDAY "The City of Purple Dreams" Barbara Bedford, David Torrence, Robert Frazer

SERMONS AND MUSIC IN CITY'S CHURCHES TOMORROW

DR. SHELTON TO PREACH ON MIRACLES

The Rev. Dr. George W. Shelton, pastor of the Second Presbyterian church, Eighth street, will preach Sunday evening on "Do Miracles Happen Today?" A gospel song service, under the direction of S. C. T. Dodd and aided by the young people's orchestra, will feature the afternoon meeting. Dr. Shelton will preach on "A Wedding Invitation Refused" at the morning service.

Sunday morning will close a series of sermons entitled—"Great Men of the New Testament" when the Rev. Dr. G. E. Brenneman, pastor of the Smithfield Methodist Episcopal church, preaches on "Peter, Man Among Men." "The Power of Kindness" is the subject of Dr. Brenneman's 8 a. m. sermon.

The Rev. Dr. Carl A. Voss, pastor of the German Evangelical Protestant church, Smithfield street, will preach Sunday morning on "A Faith That Vitalizes." Dr. Voss will preach at 11 a. m. on "The Joy of Achievement." His first sermon will be in German, his second in English.

"As a Good Soldier of Jesus Christ" is the theme selected by the Rev. Clarence Edward Macartney, pastor of the First Presbyterian church, for his 10:45 a. m. sermon. In the evening he will preach on "When I Judge Christ."

COUNTY VIADUCT BID OPENED

HARRISBURG, April 13.—(AP.)—Bids were opened at the Capitol here yesterday for 13 highway reconstruction projects and one structural steel and concrete viaduct, in Allegheny county, representing 25 miles of roadway. Among the low bidders and the projects include:

Allegheny County—Structural steel and reinforced concrete viaduct over Route 76 in Robinson and Moon Townships, Rust Engineering Co., Pittsburgh, $86,643.

Beaver County—4,113 feet vitrified brick paving in College Hill Borough, Milarr & Billock, Youngstown, O., $75,458.

Erie County—10,235 feet concrete paving in Millcreek and Green Townships, Charles H. Fry Construction Co., Erie, $92,443.

Armstrong County—3,646 feet concrete paving in Kiskiminetas Township, A. G. Rothey, Elizabeth, $43,-629.

Westmoreland County—12,079 feet concrete paving in Hempfield Township, South Greensburg and Southwest Greensburg Boroughs, D. C. Shirey & Son, Youngstown, O., $157,-438.

North Side Pastor Plans Sermon Series

At 7:45 Sunday evening the Rev. W. S. Boyd, pastor of North Avenue Methodist Episcopal Church, will preach the first of a series of sermons on the teachings of Jesus in modern life, having for his subject tomorrow "The Master Teacher." In the morning at 10:30 his subject will be "Compensations of Christian Living." Mrs. Elsie Breese Mitchell, soprano soloist, will sing.

New Troy Hill Pastor to Speak

The Rev. Elbert E. Oney, recently called to the pastorate of Grace Evangelical Lutheran Church, Troy Hill, will preach his initial sermons tomorrow morning at 10:45 o'clock and in the evening at 7:45 o'clock. The subject for the morning is "The Challenge." In the evening the Rev. Oney will preach on "An Hour Spent With Jesus."

"Show-Window Life" Theme of Dr. Ewers

The Rev. Dr. John Ray Ewers, pastor of the East End Christian Church, will discuss Dean Weigel's recent statement that people in America lead a "show-window existence—external only." At the morning service, Dr. Ewers will preach on "Paul's Thorn."

Prayer Is Sermon Topic of Dr. Taylor

"The Compassion on the Multitude" is the text selected by the Rev. Dr. George Taylor, Jr., pastor of the First Presbyterian Church of Wilkinsburg, for his 11 a. m. sermon tomorrow. In the evening at 7:45 o'clock, Dr. Taylor will preach on "I Do Not Pray—Am I a Christian?"

South Avenue M. E. Sermon Announced

The Rev. John M. Versteeg, pastor of the South Avenue Methodist Episcopal Church, will preach Sunday at 11 a. m. on "Kept by the Power of God." "What Does It Mean to Be a Protestant?" is the theme of his 7:45 p. m. sermon.

Sermon Is Announced By Edgewood Pastor

The Rev. Ralph W. Lloyd, pastor of the Edgewood Presbyterian Church, will preach Sunday at 11 a. m. on "Meeting Life's Unescapable Experiences." "The Practical Life Acceptable to God" is his evening theme.

Pastor of Emory To Talk on Life Of Booth

The Rev. Dr. W. Wofford T. Duncan, pastor of Emory Methodist Episcopal church, North Highland avenue and Rippey street, will preach Sunday morning at 11 o'clock on "A Hundred Years of William Booth," in recognition of the centenary of the founder of the Salvation Army. At 7:45 p. m. Dr. Duncan will preach on "Modern Love-Making." The morning sermon will be broadcast by KDKA.

BIBLE EXPERT TO PREACH

The Rev. Dr. W. S. Hottel, president of the Associated Gospel Churches of the United States and Canada and well known Bible authority, will preach on "The Law of Moral and Spiritual Penalty" in the Gospel Center church, North Side, Sunday morning at 10:45 o'clock. In the evening at 7:45 o'clock, Dr. Hottel will preach on "Is the Lord's Coming Near?"

The Rev. J. R. C. Clark, pastor of the First Methodist Protestant Church of Allegheny, Union avenue, will preach on "The Flesh Life" tomorrow at 11 a. m. "Unfinished Tasks" is the topic of Mr. Clark's evening sermon.

"Unanswered Prayer" is the Rev. J. E. B. McIlroy's subject for tomorrow evening in the North Presbyterian church, North Lincoln and Galveston avenues. In the morning Mr. McIlroy will preach on "A Great Venture."

Warren P. Blodgett will deliver an address on "The Attainment of Soul" at 7:45 p. m. tomorrow in the North Side Unitarian church, North avenue and Resaca place.

The Rev. Dr. John B. Magee, pastor of the Bellevue Methodist Episcopal church, Home and California avenues, will preach tomorrow morning on "The Cosmic Character of Prayer." "The Boy Who Fed a Nation" is the text of Dr. Magee's evening sermon.

NEW CAB STAND PLAN FAVORED

Mayor Charles H. Kline has asked Safety Director James M. Clark to consider abolishing all taxicab stands for individual companies and replacing them with stations wherein all cab companies would be centralized.

The move would relieve traffic congestion and afford greater convenience to the public, the Mayor said. Under the existing system, taxicab companies select sites for stations and the director issues permits for them.

Council held hearings last Wednesday on ordinances sponsors by the Mayor's Better Traffic Committee, authorizing the elimination of present taxicab stands. Action was deferred.

"Christian Patience," Dr. Woodfin's Topic

The Rev. Dr. William M. Woodfin, pastor of the Third United Presbyterian Church, Shady and Northumberland avenues, will preach tomorrow morning on "Christian Patience." "Not Far From the Kingdom" is the text of his evening sermon.

Bellevue Sermon To Be on Immortality

The Rev. Dr. Robert F. Galbreath, pastor of the Bellevue Presbyterian church will preach tomorrow at 11 a. m. on "Strengthening the Home Base." "Pondering on the Hope of Immortality" is Dr. Galbreath's text at the evening service.

Speakers Announced For Oakland Church

Dr. Sanford W. Corcoran will occupy the pulpit of the Oakland Methodist Episcopal Church, Forbes and Boquet streets, Sunday morning at 11 o'clock. In the evening at 7:45 o'clock, Dr. Frank M. McKibben will preach.

Sermon Announced By Dr. McDivitt

The Rev. Dr. Michael M. McDivitt, pastor of the Knoxville Presbyterian Church, has selected "The Church's Call to Men" as the theme of his 11 a. m. sermon. "Mr. Nearly-Gets-There" is the theme for his evening sermon.

North Side Topic Is "Living Epistles"

"Living Epistles" will be the topic of the Rev. Cameron B. Reed, pastor of the McClure Avenue Presbyterian Church, North Side, at the morning services Sunday. He will speak at a young people's meeting in the church at 7 p. m.

Rabbi Glazer to Give Rodef Shalom Talk

Rabbi B. Benedict Glazer will preach at 11 a. m. tomorrow in the Rodef Shalom temple, Fifth and Morewood avenues.

DR. C. W. PETTY'S TOPIC 'PROFIT AND LOSS'

The Rev. Dr. C. Wallace Petty pastor of the First Baptist church Bellefield avenue and Bayard street will preach Sunday morning at 11 o'clock on "Profit and Loss." "Knights of the Unshielded Heart" is his text for the 7:45 service.

"The Second Coming of Christ" is the theme selected by the Rev. W. R. McGeary, pastor of the Second United Presbyterian church, for his 11 a. m. sermon. In the evening at 8 o'clock, he will preach on "Is Religion Worth While?"

In St. Andrew's Evangelical Lutheran church, Center and Morewood avenues, the Rev. Dr. H. P. Eckhardt, pastor, will preach in the morning on "Behold, He Prayeth" and in the evening on "Passing Through the Valley of Baca."

"Isaiah's God" it the title of the Rev. Issac K. Teal's 11 a. m. sermon Sunday in the Tabernacle Presbyterian church, Baum boulevard.

The Rev. Dr. Norman C. Milliron, pastor of the First Evangelical church, will preach Sunday morning on "The Divine Imperative" and in the evening on "The Arch Enemy of Modern Life."

"Saving Hope" is the sermon to be delivered tomorrow at 11 a. m. in th First United Presbyterian church, Fifth avenue and Thackeray street, by the Rev. Dr. William J. Reid, pastor.

At 11 a. m. Sunday, the Rev. Dr. Albert E. Day, pastor of Christ Methodist Episcopal church, will preach on "The Next Great Battle of Christianity." "Roaring Lions and Angels" is Dr. Day's evening topic.

Real Estate

The Rialto Theater at Fifth avenue and Marion street has been leased through B. Thorpe & Co. for Charles Rosenberg to J. Golden for a term of 10 years. The total consideration was $55,000.

A seven-room residence at 2239 Beechwood boulevard, Squirrel Hill, has been sold by Elmer J. Voegtly to Harry Nagin, for $23,000. The lot is 50x150 feet.

A house at 3202 Shady avenue, lot 30x115 feet, has been sold through the United States Realty Company for Harry H. Brainerd to Clarence V. Morgan for $11,500. The purchaser takes the property for a home.

S. B. Charters of the Charters Realty Company has deeded to Edward A. Clark an improved property in West Prospect avenue, Ingram. The lot is 100x200 feet.

William E. Easton, a builder, has sold to John W. Huddart a new house on 30x110 feet, in Saranac avenue, Beechview.

In Brookline, Peter Rauch, a builder, has conveyed to Mary Kramer 30x120 feet, in Bayridge avenue.

A property in McPherson street, Fourteenth Ward, has been sold by the Miller Land Improvement Company to Edgar J. Rine. The lot is 35x105 feet.

Building permit applications included:

Eighth Ward—M. F. Moran, brick dwelling and garage, 236 South Millvale avenue, $7,500.

Nineteenth Ward—H. A. Martin, brick dwelling and garage, 1217 Creedmore avenue, $7,000.

Salvation Army To Hear Adjutant

"Samuel the Servant" will be Adjutant W. G. Grouch's topic at the Sunday morning service of the Salvation Army in the headquarters auditorium, 425 Second avenue. Both morning and evening service constitute a part of the centenary evangelistic program of the Army.

Wheeling to Vote On Daylight Time

WHEELING, W. Va., April 13.—City Council has adopted a resolution providing for the submission of the question of returning to daylight saving time this summer to voters of the city at the municipal election to be held May 23.

Artillery Officer Assigned to Pitt

Maj. Edward J. Cullen, Coast Artillery Corps, has been assigned to duty with the University of Pittsburgh Officers' Reserve Corps, it was announced today.

Ingram Service Announced

The Rev. Dr. Charles C. Cribbs, pastor of the First Presbyterian Church of Ingram, will preach on "Following Christ" tomorrow at 11 a. m. In the evening he will preach on "The Silence of Jesus."

Overbrook Church Service

"A Prayer for Spring" is the subject of the Rev. Ralph K. Merder's 11 a. m. sermon tomorrow in the Overbrook Presbyterian Church.

ABYSSINIA MISSIONARY TO TALK ON NORTH SIDE

Dr. Joseph Maxwell, Medical missionary to Abyssinia, will address the congregation of the First United Presbyterian Church of Allegheny Sunday morning at 11 o'clock. The Rev. Dr. J. Alvin Orr, pastor, will preach at 7:45 p. m. on "What Is the Truth as to Future Punishment?"

The Rev. Dr. Clarence L. Daugherty, pastor of Trinity Methodist Protestant church, Bidwell street, North Side, will preach Sunday morning on "The Print of the Nails." In the evening, Dr. Daugherty will discuss "God and Nature." The evening sermon will be illustrated by moving pictures of Yellowstone and Rocky Mountain National Parks.

"The American Home" is the text chosen by the Rev. W. S. Trosh, pastor of Calvary Methodist Episcopal church, for the 11 a. m. service tomorrow. "Kindness to the Whole Creation" is the subject of Mr. Trosh's evening sermon.

The Rev. Samuel M. Laing, pastor of the Second United Presbyterian church of the North Side, will preach on "Humanity in Temptation's Fire" at 11 a. m. tomorrow. At the evening service, Mr. Laing preaches on "The Ten Commandments—Duty Godward."

The Rev. Dr. R. C. Miller, of Indiana, Pa., will occupy the pulpit of the Lorenz Avenue Evangelical church Sunday morning at 10:50 o'clock. The Rev. E. A. Miles, pastor of the church, will preach on "Love and Contentment" at 7:45 p. m. Communion will be given at both services.

Tech Girls to Sing At Point Breeze Services

The Girls' Glee Club of Carnegie Institute of Technology will sing tomorrow evening at the Point Breeze Presbyterian church, Fifth and Penn avenues. The Rev. Dr. Percival H. Barker, pastor, will preach on "Scorchers on Life's Highway." Dr. Barker's topic for the morning service is "God's Fools."

Dr. Van Etten Talks At Mt. Lebanon

The Rev. Dr. E. J. Van Etten, pastor of Calvary Episcopal Church, will speak at the regular Sunday service of St. Paul's Episcopal Church of Mt. Lebanon in the Washington School auditorium. Dr. Van Etten will speak in connection with the building campaign of the new parish house of St. Paul's Church.

B'NAI ISRAEL FESTIVITIES MARK 25TH ANNIVERSARY

The twenty-fifth anniversary celebration of B'Nai Israel congregation, North Negley avenue, is being held with a series of religious services and festivities covering a period of nine days.

Rabbis of Pittsburgh will be guests of honor at the silver anniversary banquet in the Hotel Schenley tomorrow evening, when Dr. Israel H. Levinthal, of Brooklyn Jewish Center, will speak.

The celebration opened last night with services in the synagogue. Rabbi Charles J. Hoffman, of Newark, N. J., delivered the anniversary sermon. Cantor Bloom and a choir of 18 voices sang.

One of the features of the program will be the presentation of a pageant, "A Vision of Jewish Womanhood," by the members of the Sisterhood of B'Nai Israel and religious school teachers Tuesday night. On Sunday, April 21, a children's festival will be held in the Enright theater, East End. A souvenir book, containing pictures and the early history of the congregation, has been issued for the anniversary celebration.

Officer of Laymen To Visit Brookline

The Rev. A. F. Purkiss, secretary of the Pittsburgh Christian Laymen's association, will preach tomorrow morning in the Brookline Methodist Episcopal church. The Rev. Dr. G. L. Powell, pastor, will preach at 7:45 p. m. on "Isaiah's Celestial Chariot."

SOUTH SIDE MINISTER TO PREACH ON MOSES

The Rev. Dr. Harry H. Price, pastor of the First Methodist Protestant Church of the South Side, will preach at 10:45 a. m. tomorrow on "A Question and a Disclosure." In the evening at 7:45 o'clock, Dr. Price will deliver a sermon on "Moses, Liberttor and Lawgiver."

"Clouds Without Rain" is the title of the Rev. R. L. Hutchison's sermon to be delivered tomorrow at 10:45 in the South Side Presbyterian church. Rev. Hutchison will preach on "Today or Tomorrow" at the 7:45 p. m. service.

The Rev. Dr. E. L. Krumreig, pastor of the Bethel Baptist church, will preach tomorrow at 11 a. m. on "A Desire For Glory." Baptism will be administered at 3 p. m.

Pitt Religious Club to Hear Dr. Kerr

The Pitkin Club, University of Pittsburgh, religious organization, will celebrate its fifteenth anniversary tomorrow by attending vesper service in the Shadyside Presbyterian Church, Amberson avenue. The Rev. Dr. Hugh Thomson Kerr, pastor, will preach a sermon entitled "Words We Would Like to Underline." This sermon will be broadcast over KDKA. At the morning service Dr. Kerr will preach on "Come Unto Me."

COME TOMORROW
To Visit the First Sun-Telegraph
MODEL HOME

Whether you travel by auto or street car the following directions will take you directly to the H. J. McCully Dormont Park Plan and the Sun-Telegraph Model Home.

Here's the Way to Get There

BY AUTO

Follow the red arrows to the first Sun-Telegraph model home today. The house is located at the corner of Dormont and Windermere avenues, Dormont Park plan. There is plenty of parking space. Drive through the tubes and follow the red arrow signs. In Dormont, turn to the right on either Hillsdale or Dormont avenues, four blocks to the plan. An alterlate route from the city is offered through the West End. Drive across the Point Bridge, turn right in West Carson street, left at Main street, left at Wabash avenue, and continue to the Banksville road. Turn left at Dormont avenue, two blocks to the home.

STREET CAR

The Dormont Park model home at Dormont and Earlsmere avenues, Dormont, may be reached by street car or bus. Dormont and Beechview street cars Nos. 42 and 43 looping downtown by way of Smithfield and Grant streets stop at Dormont avenue two blocks from the model home. Mt. Lebanon car No. 38 using the same downtown loop stops at Dormont and West Liberty avenues four blocks from the home. Buses going through the tubes stop at the same point. The bus line using the Banksville road stops at Dormont avenue two blocks from the home.

Formally Opened for Public Inspection TOMORROW

Tomorrow, Sunday, April 14, the Sun-Telegraph Model Home will be formally opened for public inspection. Built and equipped according to the Sun-Telegraph specifications it embodies everything that goes to make the ideal, modern home. The Model Home is located in

The H. J. McCULLY DORMONT PARK PLAN

Those who are planning to build or buy a home of their own will find a visit to the Sun-Telegraph Model Home both profitable and enjoyable. There they will see the modern application of the latest ideas and equipment in modern home building.

Be Sure to See the

SUN-TELEGRAPH MODEL HOME

SCOUT WITH BYRD TO TALK WITH PARENTS ON RADIO

DR. DAMROSCH TO BROADCAST 'PACIFIC 231'

By DARRELL V. MARTIN,
Radio Editor.

Tonight KDKA will give a repeat performance of a stunt tried successfully about seven weeks ago.

A voice message will be sent to Paul Siple, the Boy Scout with the Byrd expedition in Little America at 11:05 o'clock, and Paul's radioed answer in code will be rebroadcast over the regular wavelength of KDKA. Afterward it will be translated for the radio public.

The message to Paul will be sent by his parents, Mr. and Mrs. Clyde Siple of Erie, Pa.

Fans got quite a thrill out of the first two way communication with the Byrd expedition and since tonight's feat brings together, father, mother and son, it has an extra tint of human interest.

The first Stradivarius 'cello duet ever broadcast will be heard at 6:30 o'clock through WCAE during the Whitehouse Music. Two rare old instruments valued at $65,000 will be played.

We like the Purol Band lineup for KDKA at 8 p. m. Opening with the U. S. Field Artillery March the Goldman group will glide into Wagner's "Lohengrin" with the introduction to Act 3 and the Bridal Chorus. Excerpts from "Hit the Deck" will be featured as well as Goldman's own march, "On the Hunt."

Walter Damroach has arranged another excellent concert for the Symphony, WCAE at 9 p. m. One of the greatest musical descriptions known will be played. "The Ride of the Valkyries" from "Die Walkure" is a terrific picture of the winged horses of the Valkries riding over storm-clouds amid flashing lightning with a dead warrior slung over each saddle.

Still another highlight of the Damrosch Symphony concert will be "Pacific 231" — Arthur Honeger's musical picture of the subject that fascinated him all his life, the locomotive. The grinding, roaring and crashing of this rhythmic yet mancontrolled monster is ably set forth in the intricate score of "Pasific 231."

Bubbling over with good things is the Pittsburgh Period over KDKA at 10 o'clock. Helen Bell Rush will sing Cadman's "At Dawning" and the orchestra will play "On the Mall," "Suite from Carmen," "Amitra's Dance," "Echoes from the Red Mill," and "March of the Musketeers," accompanied by the Gold and Black Quartet.

PITTSBURGH STATIONS

Meters		Kilocycles
217.3	KQV	1380
232.4	WJAS	1290
245.8	WCAE	1220
305.9	KDKA	980

(EASTERN STANDARD TIME)

4:20 P. M.
WCAE—News bulletin.
4:30 P. M.
WCAE—Clover Club Trio.
4:45 P. M.
WCAE—New York recital.
5:00 P. M.
WCAE—St. Regis Orchestra.
5:30 P. M.
WCAE—Peyton's Orchestra.
KDKA—Stock exchange.
5:45 P. M.
KDKA—Newscasting.
5:55 P. M.
KDKA—Theatrical calendar.
5:59 P. M.
WCAE—Correct time.
6:00 P. M.
KQV—Dinner concert.
WCAE—Waldorf-Astoria.
KDKA—Correct time.
6:01 P. M.
KDKA—String Quartet.
6:30 P. M.
WJAS—Children's play.
WCAE—Whitehouse music.
STRADIVARIUS 'CELLO DUET.
The two Stradivarius cellos which will be played in duet by artists from the orchestra were made by the master craftsman of Cremona, Italy, in the 1690s. These instruments, which are part of the famous Wurlitzer $1,000,000 string collection, represent a total valuation of $65,000.
Signature—White House Waltz.
Overture—"The Bartered Bride" Smetana
Kaminenoi Ostrow (request)..Rubinstein
Czardas, from Coppelia Ballet....Delibes
Violoncello Duets, played on Stradivarius Cellos By Abe Edelson and Paul Dubois:
a. Menuetto.....Battanchon
b. O That We Two Were Maying.....
c. White House Waltz.....DeVore
Intermezzo, "Cavalleria Rusticana."
.....Mascagni
Wedding Day at Troldhaugen.....Grieg
KDKA—Gold Spot Pals.
Louise Honsinger and Hans Barth, piano duet; News Jubilee Singers; harpsichord solo by Rose Darth.
6:48 P. M.
KQV—Amos 'n' Andy.
7:00 P. M.
KQV—Correct time; weather.
WJAS—Moose talk.
WCAE—Tracy-Brown music.
KDKA—Correct time.
7:01 P. M.
KDKA—String Quartet.
7:05 P. M.
KQV—Studio program.

10 Best Bets

By RADIO REX

6:30 P. M.
WCAE (215)—Whitehouse Music: Cello Duet.
7:45 P. M.
KDKA (305)—Thomas E. Robertson, Commissioner of Patents.
8:00 P. M.
KDKA (305)—Purol Band: "Hit the Deck."
9:00 P. M.
WCAE (245)—Damrosch Symphony: "Ride of Valkyries."
9:30 P. M.
WJZ (391)—Sojourner's Club: Roxy's Gang.
WLW (428)—College Debate. "Hydroelectrics."
10:00 P. M.
WJAS (232)—Debate. "Tariff Issue," by Congressmen Hawley and Garner.
KDKA (305)—Pittsburgh Period.
11:05 P. M.
KDKA (305)—Byrd program with special message rebroadcast from Paul Siple, Boy Scout, to his parents in KDKA studio.
1:00 A. M.
WLS (345)—Air Vaudeville.

EXCHANGE GREETINGS

CLYDE SIPLE PAUL SIPLE MRS. SIPLE

Mr. and Mrs. Clyde Siple, of Erie, Pa., will exchange greetings with their son, Paul, the Boy Scout with the Byrd Expedition, through KDKA at 11:05 o'clock tonight.

7:14 P. M.
WJAS—Announcements.
7:25 P. M.
WCAE—Weather report.
7:30 P. M.
WJAS—Weather report.
WCAE—Correct time.
KDKA—Radio Club.
7:31 P. M.
WCAE—Play by Strollers.
"A CUP OF TEA."
A rollicking good farce just written for the sake of its laughable situations will be the vehicles used by the Strollers tonight.
"A Cup of Tea" is the name of this witty laugh producer, and it shows how a clever wife handles the rather ticklish situation in which her poet husband becomes involved with other charmers.
The four characters in the play are portrayed by Vincent Griffen, Mae Sweeney, Nora O'Connor and Willard Mead.
7:45 P. M.
WJAS—Entre Nous.
KDKA—Commerce talk.
Thomas E. Robertson, commissioner of patents, will tell of major contributions of American inventive genius to the nation's business structure, together with interesting sidelights on the administration of the United States Patent Office.
7:59 P. M.
WJAS—Correct time.
8:00 P. M.
WJAS—Nit Wit hour.
WCAE—Lew White, organist.
KDKA—Purol Band.
"HIT THE DECK" MUSIC.
U. S. Field Artillery March.....Sousa
Excerpts from "Lohengrin".....Wagner
a. Introduction to Act III.
b. Bridal Chorus.
Napoli (Italian fantasy).....Bellstedt
Cornet Solo, Del Staigers.
French National Defile March.....Torlet
Excerpts from "Hit the Deck".....Youmans
On the Hunt.....Goldman
8:30 P. M.
WJAS—Studio recital.
The Pennsylvania Conservatory of Music will present Mrs. Ida Mae Claudy, contralto; Miss Elizabeth Irwin, violinist; Earl Truxell, pianist.
WCAE—Mildred Hunt; band.
"MY KINDA LOVE."
Bugle Call Rag—Orchestra.
My Kinda Love.....
Contralto Solo, Mildred Hunt.
Old-Fashioned Yesterday.....Horne
Orchestra.
I'm Funny That Way.....Whiting
Contralto Solo, Mildred Hunt.
Some Sweet Day.....Shilkret
Orchestra.
Weary River.....Clarke
Contralto Solo, Mildred Hunt.
In Old Tia Juana—Orchestra.
Old-Fashioned Lady.....
Contralto Solo, Mildred Hunt.
Rhythm King.....Hoover
Orchestra.
KDKA—Billy Jones, Ernie Hare.
STOPOVER IN ITALY.
Vocal Duet (to be selected).
Francesa—Orchestra.
I'll Always Be in Love With You—Tenor Solo, Billy Jones.
Garibaldi (Italian comedy song)—Vocal Duet.
Waltz: Angela Mia (Rapee)—Orchestra.
Baritone Solo (to be selected)—Ernie Hare.
Vocal Duet (to be selected).
9:00 P. M.
WJAS—Studio recital.
Lorenz Hardman, Pianist.
WCAE—Damrosch Symphony.
"RIDE OF THE VALKYRIES."
Symphonic poem, "Phaeton".....Saint-Saens
Pavane.....Faure
Ride of the Valkyries, from "Die Walkure".....Wagner
Pacific 231.....Honegger
First Movement from "Symphony in G Minor".....Mozart
Perpetual Motion.....Strauss
KDKA—"Camoah Mystery."
"TOMAHAWK DANCE."
In the Hall of the Mountain King.....Grieg
March of the Gnomes.....Rebikoff
Orchestra.
Sweet Little Lady of Mine.....Kountz
Baritone Solo, Taylor Buckley.
Farandole.....Andrieff
Orchestra.
Synnova's Song.....
Soprano Solo, Mabel Zoeckler.
Tomahawk Dance.....Herman
Flight of the Bumble Bee.....
.....Rimski-Korsakoff
Orchestra.
Just a Little Love, a Little Kiss.....
Soprano and Baritone Duet.
Mabel Zoeckler and Taylor Buckley.
Gipsies' Liberty from "Gypsy Suite".....Dvorak
.....
Orchestra.
9:30 P. M.
WJAS—Modern Melodies.
KDKA—Correct time.
9:31 P. M.
KDKA—Studio recital.
Seton Hill College Glee Club.
10:00 P. M.
WJAS—National Forum.
Debate on Tariff Issue by Representatives Willis C. Hawley, of Oregon, chairman of the House Ways and Means Committee, and John N. Garner, of Texas, the ranking minority member.
WCAE—Dance orchestra.
"BEAUTIFUL LADY."
I'm Just Wild About Harry.
Fidgety Feet.
I'll See You in My Dreams.
Fascinating Rhythm.
Beautiful Lady.
Heidelberg.
Lonesome and Sorry.
One Alone.
Chloe.
A Room With a View.
Lazy.
Barbara.
Sympathy.
I'm Forever Blowing Bubbles.
That's My Weakness Now.
Here in My Arms.
Love Nest.
Pompanola.
KDKA—Pittsburgh period.
ECHOES FROM "RED MILL."
Beautiful Dreamer.....Foster
Overture, Stradella.....Flotow
City Arms Orchestra.
Come Where My Love Lies Dreaming.....Foster
Black and Gold Quartet.
Summer Evening.....Waldteufel
Orchestra.
Echoes from the Red Mill.....Herbert
Orchestra.
At Dawning.....Cadman
Helen Bell Rush, Soprano.
Entry of the Boyar.....Salvorsen
Orchestra.
Columbus (Overture).....Otterbarth
Orchestra.
Captain Stratton's Fancy.....
.....Masefield-Deems-Taylor
Quartet.
Allegretto (Eighth Symphony).Beethoven
Orchestra.
Melodies from a Connecticut Yankee.....
.....Rodgers
Orchestra.
On the Mall.....Goldman
Orchestra.
Down in the Forest.....Ronald
Helen Bell Rush, Soprano.
Under the Tree.....Massenet
Duet—Clarinet and 'Cello.
Suite from Carmen.....Bizet
Orchestra.
Ay, Ay, Ay.....Frier
Helen Bell Rush, Soprano.
Sarabande.....Bach
Orchestra.
Anitra's Dance.....Grieg
Orchestra.
March of the Musketeers.....Romberg
Quartet and Orchestra.
Good Night.....Nevin
10:30 P. M.
WJAS—U. S. Army Band.
11:00 P. M.
KQV—Correct time.
WJAS—Weather; correct time.
WCAE—Correct time.
KDKA—Weather reports.
11:03 P. M.
KQV—Special program.
WCAE—Wright Sisters.
Cradle of Love.....Wayne
At Sweet Long Ago.....
Song: Hush.....
Jeannine.....Ballaret
Won't You Tell Me, Hon?
I'd Never Ask for More.

11:05 P. M.
KDKA—Byrd messages.
Mr. and Mrs. Clyde L. Siple, of Erie, parents of Paul Allman Siple, the Boy Scout with Commander Byrd in Little America, will broadcast greetings to their son. Paul will reply to his parents' message in code, through Station WFA at Little America, to Station KDKA. His message will be rebroadcast to the public in code and then translated before the microphone, performing another two-way broadcast between stations 11,000 miles apart.
11:20 P. M.
WCAE—Pollack's Orchestra.
12:30 A. M.
KQV—Webster Club.
EARLY SUNDAY
Complete detailed programs for all day Sunday will appear in the Radio Section of the Sunday Pittsburgh Sun-Telegraph, on sale late today.

OUTSIDE PITTSBURGH

7:30 P. M.
WGY (790-379) Schenectady—Concert.
WJR (750-400) Detroit—"Broadway."
WLW (700-428) Cincinnati—"Aviation."
WSB (740-405) Atlanta—Music Box.
WTAM (1070-280) Cleveland—Courtesy.
7:40 P. M.
WLW (700-428) Cincinnati—Jack and Gene.
8:00 P. M.
WGN (720-416) Chicago—Floorwalker.
WLW—Purol Band (KDKA).
WLS (870-345) Chicago—Scrap Book.
WPG (1100-272) A. City—Concert.
WTAM (1070-280) Cleveland—Orchestra.
8:30 P. M.
WLW—Jones and Hare (KDKA).
WLS (870-345) Chicago—Quintet.
WSM (650-461) Nashville—Craig's orches.
8:45 P. M.
WPG (1100-272) A. City—Night Club.
9:00 P. M.
WLW—"Mystery" (KDKA).
WSM (650-461) Nashville—Barn dance.
9:30 P. M.
KWKH (850-352) Shreveport—Studio program.
WLW (700-428) Cincinnati—Debate. "Hydroelectrics," University of Cincinnati and Vanderbilt University.
WBAL (1060-283) Baltimore—Ensemble.
NBC SYSTEM—Sojourners' Club banquet to WJZ.
10:00 P. M.
WBAL (1060-283) Baltimore—Marylanders.
WJR (750-400) Detroit—The Bathers.
10:30 P. M.
WLS (870-345) Chicago—Barn dance.
WPG (1100-272) A. City—Meeker's orches.
10:45 P. M.
WLW (700-428) Cincinnati—Organ.
11:00 P. M.
WGY (790-379) Schenectady—Orchestra.
WGN (720-416) Chicago—"Hungry Five."
WIBO (570-526) Chicago—Popular program.
WLW (700-428) Cincinnati—Gartner's orch.
WPG (1100-272) A. City—Dance music.
WRVA (1110-270) Richmond—Country Fiddlers.
WTAM (1070-280) Cleveland—Dance.
11:10 P. M.
WJR (750-400) Detroit—Dance music.
11:30 P. M.
WLW (700-428) Cincinnati—Willesey's orch.
11:45 P. M.
WSB (740-405) Atlanta—Skylark.
12:00 MIDNIGHT.
KFI (640-468) Los Angeles—Concert.
WLW (700-428) Cincinnati—Jack and Gene.
12:45 A. M.
WDAF (610-492) Kansas City—Nighthawk frolic.
1:00 A. M.
KFI (640-468) Los Angeles—Symphonette.
KYW (1020-294) Chicago—Dance orchestra.
PACIFIC NETWORK—The Big Show.
KSTP (1460-205) St. Paul—Midnight Club.
WBBM (770-389) Chicago—Night Club.
WENR (870-345) Chicago—Air Vaudeville.
WGN (720-416) Chicago—Knights of the Bath.
WHK (1390-216) Cleveland—Music makers (1 hour).
2:00 A. M.
KFI (640-468) Los Angeles—Frolic.
(Copyright, 1929.)

SUN-TELEGRAPH MODEL HOME IN FINE AREA

The Dormont Park Plan, location of the first Sun-Telegraph model home which opens tomorrow, is a new and active residential development conveniently located in Dormont with quick transportation to the downtown district by way of the Liberty Tubes.

The entrance to this acreage is on Hillsdale avenue beyond Voelkel avenue, Dormont. It can also be reached conveniently by way of Dormont avenue. The model home is at the corner of Dormont and Earlsmere avenues.

H. J. McCully, developer of the allotment, has laid out the property with an eye toward preserving its natural beauty. The model house is in the heart of the plan and is within a short distance of the woods and playgrounds of Dormont Park, the modern Dormont High School and athletic field, and the large Dormont swimming pool.

There is little first class vacant property left in Dormont with the exception of the Dormont Park Plan. The reason for this is that the property was held as a farm for many years by the Snyder estate and was only allowed to come on the market recently.

Lots for the most part have 50 feet of frontage. They are restricted to individual homes with few exceptions. Streets are paved with brick on a concrete base and curbs are rounded concrete. Alleys are paved in concrete. Water, gas and electricity are, of course, installed.

The model home contains eight rooms and three baths. The materials for it have been carefully chosen. James Romeo is the builder, and skilled craftsmen have handled every detail of the construction.

Transportation makes it easy to visit the model home. The Dormont avenue stop of the Dormont and Beechview lines is only two blocks away. Motorists may make the trip quickly by way of the Liberty Tubes and West Liberty avenue or by way of the West End and the Banksville road. The Sun-Telegraph has placed red arrow markers on these two routes.

Zane Grey Returns From Fishing Cruise

SAN FRANCISCO, April 13.—(INS.)—Primed with tales of 1,000-pound swordfish and marko sharks weighing from 300 to 500 pounds, Zane Grey, the author, and his son Romer, were back home today from a nine months' fishing expedition in the South Seas.

Not all of the largest ones got away, either, according to the author-fisherman. In Mercury Bay, N. Z., he says the party caught 110 huge deep sea fish in eleven weeks using a rod and reel.

Gypsy Band Sought In $2,000 Swindle

JOHNSTOWN, Pa., April 13.—The local police are searching for a band of gypsies who are alleged to have stolen $2,000 from John Bartol, residing near here, as the result of a bunco game. Lulu Evans, 12, one of the band, is being held on a charge of larceny, but her companions disappeared a few days ago.

Mills Give $3008 For Legion Home

MONESSEN, Pa., April 13.—The building fund of the Thomas McKee Post No. 28, American Legion, of Monessen, was given a big boost when Treasurer Howard Kelley received a check for $3,008.40 as the contribution of employes at the local mills of the Pittsburgh Steel Company. The post plans to purchase the old city hall property in Donner avenue and remodel it into one of the finest American Legion homes in the Monongahela Valley.

2 of Crew Scalded In Engine Mishap

GREENSBURG, Pa., April 13.—Two Pennsylvania railroaders were scalded and burned and a third had a narrow escape from injury yesterday when the crown sheet of Engine No. 2929 fell near Radebaugh Tunnel, just west of Greensburg. The injured are: Engineer James Mulligan and Raymond K. Crusan, brakeman. Fireman George B. Snoddy, escaped injury by leaping to safety.

Ohio Coal Output Shows Drop in 1928

ST. CLAIRSVILLE, O., April 13.—Ohio had a coal production of 14,540,184 tons in 1928, according to official figures announced by George F. Miles, chief of the state division of labor statistics. The report shows 20,000 persons employed and a total payroll of $18,547,086. The figure is the lowest production total since 1898, Miles states. The peak was in 1923 when 47,919,202 tons were produced. The figures for 1928 are reported from 737 mines.

Steel Man Donates $25,000 for School

CONNELLSVILLE, Pa., April 13.—Announcement was made yesterday of a gift of $25,000 to the Board of Education at Mt. Pleasant, near here, by Erskine Ramsay, wealty Birmingham, Ala., steel manufacturer and former resident of that place. He was in Mt. Pleasant for the funeral of his uncle, Will S. Ramsay, and when informed that amount of money was necessary to proceed with the construction of a new high school building, he immediately contributed.

Two Big Services

Uldine Utley

SPEAKS
SUNDAY AFTERNOON
3 O'Clock, "Honey in the Honeycomb"
7:30 P. M., "Whiter Than Snow"

Soldiers Memorial Hall
Revival Will Continue Until April 28

Services Every Night, 7:30, Except Saturday.

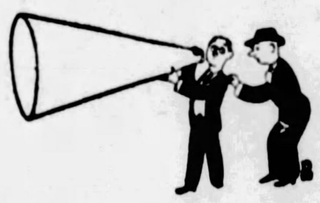

They Are Telling You

how they can be of service to you. They are painters, paper hangers, plumbers, electricians, carpenters, upholsterers, handy men. When you need their services, and you usually do, this time of the year, look for their ads in the "Business Wanted" section of the

SUN-TELEGRAPH
Classified Ads

Held Another Week—
It Must Be Great!
To accommodate thousands of patrons unable to see this great ALL-TALKING, DANCING, SINGING production during the last two weeks, the Aldine Theatre management will hold the picture a THIRD week!
THE NEW MARVEL OF THE SCREEN
IT is an honor to bring to you this gigantic entertainment that begins a new era in Talking Pictures. The magic screen, having found its silver voice, now transforms to life, as never before, the pulsating drama of this thrilling story of Broadway's laughter and tears. You will utterly forget that it is a screen before your eyes. You will find yourself in another world, to watch each spectacle and listen to each word as these living, breathing people sing and dance and love and hate, passing before you in the Big Parade of the Gay White Way.
METRO-GOLDWYN-MAYER
PRESENTS
The First 100% TALKING! DANCING! SINGING!
Dramatic Sensation of the Motion Picture!
The BROADWAY MELODY
WITH
CHARLES KING
ANITA PAGE
BESSIE LOVE
DIRECTED BY
HARRY BEAUMONT
HIT SONGS!
Come and Hear
"BROADWAY MELODY"
"YOU WERE MEANT FOR ME"
"THE WEDDING OF THE PAINTED DOLL"
Story by Edmund Goulding
Scenario by Sarah Y. Mason
Music by Nacio Herb Brown
Lyrics by Arthur Freed
Dialogue by Norman Houston and James Gleason
It Can't Stay Forever—So HURRY!
LOEW'S ALDINE NOW
Time of Performances:
9:35, 11:45, 1:55, 4:05, 5:55, 8:05, 10:15.

PATRICIA PITT'S SPRIGHTLY COMMENT ON PITTSBURGH'S SOCIETY HAPPENINGS

Kennedys and Miss Clark Start Tomorrow on Honolulu Trip

THIS mid-April day finds us in the midst of one of those little spells of calm that occur, for no apparent reason, in the middle of even the busiest season. Perhaps the bugaboo of "the thirteenth" acted as a deterrent against any great amount of entertaining today and prevented the number of weddings usually expected on a Saturday.

The last week, though, has been a fruitful one, so far as news about out brides and our debutantes is concerned. And this is bound to increase as we come nearer and nearer to that busy month of June. So far, we've had very few definite dates set for June weddings, but the next few weeks will alter that situation, I am sure.

The travelers, though, we have always with us, don't we? Here are some folks who have just returned home from Florida, where they spent the winter, and are now leaving to take a six weeks' trip to Honolulu. These wanderers are Mr. and Mrs. Reid Kennedy, of Beacon street, and Miss Romaine P. Clark, of Noble avenue, Crafton, and they are planning to leave the city tomorrow. On their way back, I understand, they are going to stop at Phoenix and the Grand Canyon.

Also among the travelers is Mrs. John M. Phillips, who has been making a brief stay in Washington. And back home again is Mrs. Edward O'Neil, of "Wisteria," Sewickley, who has been spending about 10 days with her daughter, Mrs. George Kinner Reed, of Forest Hills, Long Island. Mrs. O'Neil also visited Edward O'Neil II, at Princeton University while she was in the East.

* * *

AN engagement is announced today which will interest you, I know. It is that of Florence Wainwright, daughter of Mrs. Harris E. Wainwright and the late Mr. Wainwright, of Beechwood boulevard, to Robert Kerr Follansbee, son of the John Follansbees, of Squirrel Hill avenue. They have set no date for their wedding, I believe.

Florence made her bow to society in the season of 1927-28, you remember, and her sister, Harriet, was a debutante this winter.

* * *

AN important addition to the list of events for spring is set for Thursday evening, May 2, when the Charles S. Shoemakers, of Termon avenue, North Side, will present their daughter-in-law, Mrs. David Oliver Shoemaker, the former Vanda Nomicos, in a song recital. The program will be presented in the Twentieth Century Club.

* * *

A NUMBER of other parties have been added to the list of entertainments being given for Katherine Porter, who will be married next Saturday to Hartley Given Walker. On Monday afternoon, Elizabeth Fleming Hays is going to give an informal tea in her home in Academy avenue, Sewickley, for Katherine and her attendants, and on the following day, the William Boths, of Grant street, Sewickley, will give a tea in the Allegheny Country Club.

The rehearsal dinner, set, of course, for Friday night, will be given in the Allegheny Country Club by the junior James Barlow Cullums, of Sewickley, and the Allan Milligan Cullums, of Reading. After dinner, there will be dancing. And on the day of the wedding, Mr. and Mrs. Eugene H. Kipp, of Lark Inn Fields, of Shields, will give the wedding breakfast in the same club.

* * *

DR. AND MRS. JOHN MURPHY, of Loretto, Pa., who spent the winter in Florida, have returned home and will celebrate their fiftieth wedding anniversary tomorrow with their children and grandchildren. Dr. and Mrs. Murphy were married in Gallitzen in 1879 by the late Rev. Martin Ryan, and their attendants, both of whom are living, were Miss Margaret Kelley, of Philadelphia, and John Yobin, of Pittsburgh.

* * *

MISS CARRIE M. MAYER, organist of Steel City Chapter No. 341, O. E. S., will give a recital following a short meeting of the chapter on Thursday night. The program will start at 10 o'clock.

* * *

DR. AND MRS. J. S. DONALDSON, of Lincoln avenue, Bellevue, return Monday after spending their spring vacation with their sons who are students at Harvard.

* * *

THE Fair Players' Duck League of the North Boroughs held a dinner Wednesday night in the Hotel Roosevelt, followed by a business meeting and card party. The officers elected include: President, Mrs. C. W. Scheib vice president, Mrs. J. Prasky; secretary, Mrs. C. H. Younger, and treasurer, Mrs. A. R. Golden.

* * *

DIRECTORS of the Rebekah Home will hold a card party Monday afternoon in Oppenheim-Collins' auditorium. Bridge, euchre and "500" will be played.

* * *

THE Lafalot Club will hold the first in a series of card parties Wednesday afternoon in Krieger Hall, Arlington avenue.

Patricia Pitt

Crafton Club Holds Annual Luncheon

WHAT with its lovel. decorations, its large attendance and its enjoyable program the annual luncheon of the Crafton Woman's Club in the Congress of Clubs yesterday was an especially happy event. Mrs. Val E. Schott, Jr., president of the club, welcomed the members and their guests and later responded to a tribute paid her by the toastmistress, Mrs. R. W. Turney. The invocation was by the Rev. George E. Brenneman, of the Smithfield Street Methodist Episcopal Church. Mrs. P. H. Hedrick had for her toast, "Our Founders;" Mrs. E. V. Carothers spoke on "Our Past Presidents;" Mrs. E. M. Zern spoke in memory of those departed; Mrs. H. C. Breidert toasted the new members and Mrs. J. R. Barclay, "The Members of Tomorrow." In addition to these the program included Mrs. Chester F. Johnston's humorous and pointed monologue, cleverly interpreted by Mrs. Nelle Moore Sprowls, and several vocal solos by Mrs. Caroline Himelblau, for which Aneurin Bodycombe played the accompaniments.

Luncheon arrangements were in charge of a committee headed by Mrs. W. E. Brosius, program chairman.

* * *

A PROGRAM of interest has been arranged for the recital which the Congress of Clubs Choral will give on Friday night, assisted by Mrs. Elsie Breese Mitchell, chairman of the music department, as soprano soloist, and Cass Ward Whitney, baritone, as guest soloist. Mrs. Bertha Gross King is accompanist. The program follows:

My Love Dwelt in a Northern Land.....Elgar
The Moths.....Pallcot
Solvieig's Song.....Grieg
Mrs. Mitchell.
Butterfly! Butterfly! (Waltz from "Coppelia").....Delibes
Choral.
Du Bist Die Ruh.....Schubert
Ich Groille Nicht.....Schumann
Zneignung.....Strauss
Mr. Whitney.
How Summer Came.....Clokey
Choral.
Highland Love—Old Scotch melody.....Arranged by Forsyth
When I Was Seventeen—Swedish Melody.....Arranged by Kramer
Mrs. Mitchell.
Grizzly, Grumpy, Granny—Belgian Folk Song....Arranged by Deems Taylor
Choral.
Hear Me Ye Winds and Waves....Handel
Nocturne.....Curran
Why Shouldn't I.....Russell
Mr. Whitney.
Old King Cole.....Forsyth
Indian Cradle Song.....H. Alexander Mathews
Waltz from "Faust".....Gounod
Choral.

* * *

MRS. JAMES M'FALL, the new president of the Southern Club, was introduced to her constituents and their guests at the club's spring luncheon, a beautifully appointed affair, in the Hotel Schenley yesterday. The Rev. Jacob Simpson Payton offered the invocation before luncheon and afterward there was a program of music and readings, the club quartet singing, Mrs. Ruth Bowers Gibson giving violin numbers, with Grace Blenko Martin accompanying, and Mrs. Walter E. Close contributing several readings. The quartet includes Mrs. William O'Lee, Mrs. J. C. Lockhart, Mrs. C. Fitzhugh Lee and Mrs. Close, who was in charge of the program.

* * *

THE Carnegie Woman's Club yesterday elected Mrs. W. A. Clarke as its next president and in addition chose Mrs. Leonard McMillen and Mrs. R. J. Hardy as vice presidents; Mrs. A. D. Lowdermilk, recording, and Mrs. William Daugherty, corresponding secretary; Miss Lucetta Turney, treasurer; Mrs. Harry Howell and Mrs. Fred Longan, auditors, and Mrs. F. E. Herriott, critic. "Interesting American Women" was the subject under which Eva Le Gallienne, Janet Scudder and Carrie Chapman Catt were discussed in papers by Mrs. Charles Sinsell, Mrs. Harry Hinkley and Mrs. Bert Rowlands, Mrs. C. H. Halliwell reading Mrs. Rowlands' paper. Mrs. James McLean gave several readings. The meeting was held in the United Presbyterian Church with Mrs. Frank Mercer as hostess and Mrs. Robert Hardy, leader.

* * *

OFFICERS have been elected as follows by the Women's Association of the University of Pittsburgh: President, Mrs. Lewis W. McIntyre; first and second vice presidents, Mrs. George Carver and Mrs. Montfort Jones; recording secretary, Mrs. John W. Hallock; corresponding secretary, Mrs. F. A. Foraker; treasurer, Mrs. John Dambach.

* * *

THE monthly forum luncheon of the East Liberty Branch of the Y. W. C. A. will be held on Monday at 12:15. The speaker will be Dr. J. S. Tippett, formerly of the Lincoln School in New York, but now head of the Community School in Pittsburgh. His subject will be "Progressive Education." After the talk there will be the usual open period for questions and discussion.

* * *

THE monthly meeting of the Montefiore Aid Society will be held tomorrow afternoon at the Y. M. and Y. W. H. A. The nominating committee will be elected. The organization has reserved Tuesday evening, May 7, at the Pitt Theater for its annual benefit performance. The George Sharp Players will present "Skidding."

* * *

FRIDAY'S meeting of the Keystone Chapter, Daughters of American Pioneers, will be held at the Children's Hospital and will take the form of a donation day for the hospital. It will be featured by a musical program. Mrs. William Price, the chairman, will be assisted by Mrs. T. C. Jones, Miss Emma Johnston and Mrs. D. L. Starr.

* * *

"HOW TO BE SOCIALLY EFFECTIVE" will be told by Miss Thyrsa W. Amos, dean of women at the University of Pittsburgh, before the "Measuring and Realizing Personality" group at Central Branch, Y. W. C. A., Tuesday night at 8:20 o'clock.

* * *

A RUMMAGE sale will be held Tuesday and Wednesday at 6130 Penn avenue, East Liberty, by the Pittsburgh League for the Hard of Hearing.

* * *

PLANS for open home on June 6 will be discussed Wednesday at the monthly meeting of the Zoar Home Auxiliary in Kaufmann's.

New England Colony Play

MRS. EDWARD B. LEE CHARLES PACKARD

Photo by Pittsburgh Sun-Telegraph.

CHARLES MUNDO ELIZABETH PACKARD

A scene from the play, "Ladies of Cranford," given before members of the New England Colony and Woman's Alliance of the First Unitarian Church. Settings for the scenes were genuine antiques, some of them as old as 100 years, loaned by members.

Maud Leone, Ex-Star, Now Mental Patient

LOS ANGELES, April 13.—(AP.)—Maude Leone, once a famous actress and a former wife of Willard Mack, actor and playwright, was committed to the State Insane Hospital, at Norwalk, yesterday for treatment for her mental condition. At a Superior Court hearing Mrs. Ethel Leone, mother of the actress, testified her daughter had suffered a nervous breakdown as the result of delusions of persecution.

A few years ago Maude Leone's name flashed in electric lights from most of the large theaters of the country.

Translator Turns 90, Plans Day Off

MOUNT VERNON, N. Y., April 13.—(AP.)—Charles Alexander Nelson, retired librarian, who for three years has been engaged on a translation of a Latin reference work written in 1760, is to take a day off tomorrow. It will be his ninetieth birthday.

Limit Girls' Smokes As Result of Fires

NEW YORK, April 13.—(AP.)—Because girls' cigarets caused three fires in one day recently at Barnard College, notice has been given that smoking must be confined to rooms designated for the purpose.

Woman, 76, Survived By 76 Descendants

BARNESVILLE, O., April 13.—Mrs. Nancy Jefferis, 76, who died here, leaves 76 descendants. Mrs. Jefferis was mother of 17 children, 13 of whom survive, as do 25 grandchildren and 12 great-grandchildren.

The Sun-Telegraph Fifteen Cent Pattern

A POPULAR STYLE FOR DAYTIME OR SPORTS WEAR

6459. Pique or crepe is suggested for the development of this design. It lends itself well also to cotton prints, to printed linen and tub silk. The waist portions blouse slightly above the belt. The skirt portions are arranged in plaits that form panels. The dress may be finished with the long sleeve which has fulness above a narrow band cuff. A jabot trims the front of the waist below the V neck.

The pattern for this pleasing model is cut in 5 sizes: 34, 36, 38, 40 and 42 inches bust measure. To make a 38-inch size will require 3½ yards of 39 inch material if made with long sleeves. Without sleeves it will require 2¾ yards, to finish with wide bias binding as illustrated will rquire 4½ yards. The width of the dress at the lower edge with plait fulness extended is 2 1-3 yards.

COUPON.

This pattern will be sent on receipt of 15 cents (silver or 2c and 1c stamps). Make number, name, address, etc., plain. Send to Pattern Department, The Pittsburgh Sun Telegraph, Pittsburgh, Pa.

No. 6459. Size.....
Name.....
Street and No.....
City..... State.....

King Gains, Regent Not to Be Needed

LONDON, April 13.—(AP.)—It now appears that there will be no necessity for a regency.

King George's improvement has been so rapid that it was stated authoritatively yesterday that he probably would leave Aldwick, where he is staying at Craigweil House, for Windsor about the third week in May. That is before the general election. In that case the King easily could motor to London to attend any necessary official business connected with the change of government.

Waynesburg Elks Install Officers

WAYNESBURG, Pa., April 13.—Officers to serve for the coming year have been installed by Waynesburg Lodge 456, B. P. O. E. They are H. C. Schreiber, James Call, Harlod Moore, Charles Supler, J. Wilbur Huffman, John Koebert, Paul Wright, Wesley Closser, William Ullom, Worthy Scott, Gilbert Zimmerman and Allen Dittman.

CURTIS IS HOST TO DIPLOMATS

WASHINGTON, April 13.—(AP.)—Leaders of the Washington diplomatic corps, who this week awarded Mrs. Edward Everett Gann full social recognition as the official hostess of Vice President Curtis, were guests of honor at the vice presidential reception yesterday at the Hotel Mayflower.

Mrs. Gann acted as hostess for the Vice President and Mr. Gann also received with them. Others in the line were Mrs. George Sutherland, wife of Justice Sutherland of the Supreme Court; Mrs. Hiram Johnson, wife of the Senator from California, and Mrs. Richard S. Baron, daughter of Representative Stephen G. Porter, of Pennsylvania, who is chairman of the House Foreign Relations Committee.

The reception is held quadrennially by the incoming Vice President and only the heads of foreign missions and their wives are invited. Among those calling was Sir Esme Howard, the British ambassador and dean of the diplomatic corps, who has acted as spokesman for that group in discussing Mrs. Gann's social status.

E. S. Harkness Gives Columbia 2 Millions

NEW YORK, April 13.—(AP.)—Edward S. Harkness, philanthropist, has given Columbia University $2,000,000 for the erection of a residence hall near the new medical center on Washington Heights, for medical students and junior unmarried hospital officials. Frank D. Fackenthal, secretary of the university, announced yesterday that the building, with accommodations for 400, would be erected on property recently acquired by the university.

Canonsburg Opposes Daylight Saving Time

CANONSBURG, April 13.—A city-wide poll taken here disclosed that residents were strongly in favor of retaining Eastern Standard Time in preference to adopting daylight saving time during the coming summer.

DRY EVIL CURE SEEN IN RUM QUOTA PLAN

Creation of a regional dispensary system, licensed and supervised by the Federal government, and selling of alcoholic beverages in sealed packages, is being urged upon Congress by Dr. Fred W. Buck, executive secretary of the Federal Dispensary-Tax Reduction League, at Washington.

Dr. Buck's plan, which will be of more than common interest to many of the entrants in the Hearst $25,000 temperance prize contest, is incorporated in House resolution No. 203, proposing an amendment to the Eighteenth Amendment. It provides for the manufacture and transportation of beverages and their sale under government permits and restrictions. The issuance of permits for transportation of liquors into states whose laws prohibit the manufacture or sale of intoxicants is prohibited under the bill.

LESS RUM, MORE CRIME

In presenting the details of the plan to the House Committee on the Judiciary, Dr. Buck said that his proposal is similar to the systems that are in successful operation in Sweden and in some measure, in Canada. He pointed out that defects exist in the Canadian system which he has sought to guard against in the plan he has put forward.

With a startling array of crime statistics, increase in law violations and arrests for drunkenness, Dr. Buck has pointed out that with an actual decrease in the volume of liquor consumed, the consequent deaths and growth in crime exceeds that of the years immediately before prohibition became operative 10 years ago.

Poisoned liquor is taking a greater toll than did the whisky of pre-prohibition days, and in some cities the arrests for drunkenness have approximately doubled.

U. S. TO SET PRICE

Dr. Buck's plan is predicated on the belief that three-fourths of the states will ratify the substitute amendment to the Constitution if it is presented to them by Congress. In the event of ratification, he proposes that the Volstead act be amended to permit the government to license commercial breweries, wineries and distilleries to manufacture pure liquors, under Federal supervision and inspection, and to supervise their sale.

It is his proposal that the government shall pay a reasonable profit to the manufacturers, and after determining the cost of distribution, set a price to the buyers that will net the government a revenue of 100 per cent, which is to be divided equally with the state where the liquor is consumed.

Dispensaries would be established by the government on a basis of not more than one in cities up to 50,000 population, and in the larger cities on a pro rata basis of one to each 50,000 people. In small towns and country districts the postmaster would act as dispensing agent, with an increase in salary proportionate to the population served.

PENALTY ON DRUNKENNESS

Voters are to be given receipts at the time of voting at a regular election and signed by the precinct officials and the voter. These receipts presented to the dispensing agent will permit the issuance of an allowance card on which purchases of two quarts of spiritous liquors, 15 quarts of wine and 30 quarts of beer in a calendar month.

Non-voters of legal age may apply to the election commissioners for certificates, which will expire at the next regular election.

Purchase permits are to be revoked for one year for the first offense of drunkenness, and total revocation for the second offense. Total revocation will follow if the seals on a package are broken before the place designated where it is to be consumed is reached.

7 Rules for $25,000 Temperance Contest

The purpose of the contest is to obtain a practicable plan, as a substitute for prohibition, which will secure better actual temperance conditions, which will be more easily possible of enforcement by state and federal authorities, which will offer less encouragement to crime and tend less to debauch the public service, and which will not so outrage and violate the fundamental rights and personal liberties of American citizens.

The rules and conditions of the contest are simple and are as follows:

1—Every person is entitled to enter the contest, but no one person may submit more than one plan.

2—The practicable plan proposed as a substitute for prohibition must be set forth in an article containing not more than 1,000 words.

3—This contest will close April 30, 1929, and no plan which has not been mailed and postmarked on or before that date will be considered.

4—The articles submitted in the contest will be judged by a committee of eminent Americans, the personnel of the committee to be announced at a later date.

5—The full prize of $25,000 will be awarded to the contestant submitting the best plan as a practical temperance substitute for prohibition.

6—If other plans not awarded the first prize shall still be considered worthy of some compensation by the committee, a second prize of $5,000 and other prizes of $1,000 each may be awarded.

7—Articles submitting a plan to be considered in this contest may be sent to the temperance contest committee, care of the editor of any one of the following Hearst newspapers: Albany Times-Union, Atlanta Georgian, Baltimore News, Boston Evening American, Chicago Herald and Examiner, Detroit Times, Los Angeles Examiner, New York American, Omaha Bee-News, Pittsburgh Sun-Telegraph, Rochester Journal, San Antonio Light, San Francisco Examiner, Syracuse Journal, Seattle Post-Intelligencer, Washington Herald, Wisconsin News (Milwaukee).

U. S. Violin Prodigy Acclaimed in Berlin

BERLIN, April 13.—(AP.)—Yehudi Menuhin, 12-year-old violin prodigy of San Francisco and New York, last night took Berlin music lovers by storm in a concert with the Philharmonic Orchestra, with Bruno Walter conducting.

At the end of the Kreisler Cadenza in Beethoven's concerto, the audience rose in tribute and shouted its applause. At the end of the program the police had to escort out persistent crowds that threatened to rush the platform.

Mark Twain's Last Boyhood Friend Dies

HANNIBAL, Mo., April 13.—(AP.)—Norval L. Brady, 89, last of the boyhood friends of Mark Twain and a son of the first mayor of Hannibal, died at his home near here yesterday. Brady was nicknamed "Cull" and appears in Twain's writings by that name. His death followed that of Mrs. Laura Frazer, the "Becky Thatcher," of the author's books, by a few months, and they were the last of survivors of Samuel Clemens' playmates.

Odd Sights

The following have been awarded $1 each for these Odd Sights:

I saw a man on a Penn avenue car wipe his spectacles with a five dollar bill.—Mary Jeanne Britt, 324 South Linden avenue, Pittsburgh.

I saw a husband holding his wife's old hat in a store as she was selecting a new one.—Mrs. V. J. Knorr, 2017 Hampton street, Swissvale, Pa.

I saw a newly-wed husband purchasing a rolling pin and asking if it was well made.—Mrs. Harry Kuhlman, 1107 Haslage avenue, Pittsburgh.

Miner Falls Dead at Work

BERLIN, Pa., April 13.—Harvey Schrock, 57, a miner, fell dead while working in the Black Diamond mine near here.

-:- CHURCHES -:-

SHADYSIDE PRESBYTERIAN
Hugh Thomson Kerr
DR. KERR WILL PREACH
11 A. M.—"The Greatest Texts of the Bible"
"COME UNTO ME."
5 P. M.—"Words We Would Like to Underline."—KDKA.
A Sermon to College Students
The Fifteenth Anniversary of the Pitkin Club
Wednesday Afternoon, 5 O'Clock—Dr. Donald McKenzie

CHRIST METHODIST EPISCOPAL CHURCH
ALBERT EDWARD DAY, ERNEST WEALS } MINISTERS
Corner of Liberty, Aiken and Baum Blvd. Take Car No. 71, 82, 86
11:00 A. M.—"The Next Great Battle of Christianity."
8:00 P. M.—"Roaring Lions and Angels."
DR. DAY PREACHES

THE FIRST BAPTIST CHURCH Bellefield Avenue and Bayard Street
C. WALLACE PETTY
THEODORE E. MILLER } Ministers
LESTER W. BUMPUS
DR. PETTY PREACHES
11:00 A. M.—Subject, "PROFIT AND LOSS."
7:45 P. M.—Subject, "KNIGHTS OF THE UNSHIELDED HEART."
Take Car No. 71, 73, 75 or 76 to Bellefield Avenue

EAST LIBERTY PRESBYTERIAN
Penn and Highland Avenues
STUART NYE HUTCHISON, D. D., Minister
11:00 A. M.—"THE PERSON OF CHRIST"
REV. JOHN M. GANSTER, D. D.
8:00 P. M.—"THE PROFIT OF OBEDIENCE"
REV. W. FRANK REBER, D. D.

THE PITTSBURGH BIBLE INSTITUTE
Cor. Congress and Wylie Ave. C. H. PRIDGEON, Minister
10:45 A. M.—Sermon: "David Crowned."
2:00 P. M.—Testimony and Prayer Service.
7:45 P. M.—Sermon: "The Earnest of Our Inheritance."
7:45 P. M.—Tuesday, Lecture on "Christian Mysticism."

-:- CHURCHES -:-

THIRD PRESBYTERIAN CHURCH
Pittsburgh, Fifth Avenue and South Negley. Rev. William L. McEwan, D. D., Pastor.
Morning, 11:00—"GOD'S INVITATION." Evening, 8:00—"SAMSON'S PRAYER."
Both Sermons by Rev. H. T. Reinecke
Music Under Direction of Dr. Charles Heinroth.
Men's Bible Class Taught by Dr. McNaugher at 9:45 A. M.

HIGHLAND PRESBYTERIAN CHURCH
Highland Ave. at Wellesley, Pittsburgh. REV. GEORGE C. FISHER, D. D., Minister.
11:00 A. M.—"PRESENT DAY SERVITUDE."
8:00 P. M.—"CAPITALIZING OUR HANDICAPS."
9:40 A. M.—Men's Bible Class—Dr. W. R. Farmer, Instructor.

BELLEFIELD PRESBYTERIAN CHURCH
Bellefield and Fifth Avenues
REV. ROBERT MacGOWAN, D. D., MINISTER
SUNDAY, APRIL 14, 1929
11:00 A. M.—"SONGS AT MIDNIGHT"
8:00 P. M.—"PARTNERS."
ROY R. STRAYER, Tenor Soloist.

SHADYSIDE UNITED PRESBYTERIAN CHURCH
Center Ave., Cypress St., Baum Blvd.—Cars 71, 82, 86
REV. A. GORDON MacLENNAN, D. D., Pastor
11:00 A. M.—"THE KINGDOM AND THE CHURCH."
8:00 P. M.—"GOD'S DEMAND FOR ADMISSION."
9:45 A. M.—Sabbath School. 7 P. M.—Young People's Meeting.
Wednesday, 8:00 P. M.—Beginning a Series of Studies in the First Epistle of John. Led by the Pastor.
A Cordial Invitation is Extended to All to Attend the Services of this Church.

RODEF SHALOM TEMPLE Fifth and Morewood Aves
SUNDAY, APRIL 14, AT 11 A. M.
RABBI B. BENEDICT GLAZER
WILL TALK ON
"THE RIGHT TO HAPPINESS"

THE FIRST PRESBYTERIAN CHURCH
CLARENCE EDWARD MACARTNEY, Minister
10:45 A. M.—"AS A GOOD SOLDIER OF JESUS CHRIST." —Dr. Macartney.
The Celebration of the Lord's Supper.
8:00 P. M.—"IN THE VALLEY OF DECISION." —Dr. Macartney.
VI.—"WHEN I JUDGE CHRIST."
What Is the Verdict?
12:15 P. M.—Sunday School and Men's Bible Class.
7:40 P. M.—Organ Recital by John A. Bell.
Wednesday—7:45 O'Clock in the Chapel—Prayer Meeting

POINT BREEZE PRESBYTERIAN
FIFTH AND PENN AVENUES
PERCIVAL H. BARKER, D. D., LL. D., Minister
11:00 A. M.—"GOD'S FOOLS."
7:45 P. M.—"SCORCHERS ON LIFE'S HIGHWAY."
MUSIC BY TECH LADIES' GLEE CLUB.

SECOND PRESBYTERIAN
Sth St., near Penn Ave. 5 Minutes Downtown Hotels
DR. SHELTON
11 A. M.—"A Wedding Invitation Refused.
7:45 P. M.—"Do Miracles Happen Today?"
10:00 A. M.—Big Bible Classes.
7 P. M.—Young People.
8 P. M.—Great After-Meeting Gospel Song and Solo Service.

THE FIRST LUTHERAN CHURCH
Grant Street, near Sixth Avenue. A. J. HOLL, D. D., Pastor
11:00 A. M.—"DEFINITE EASTER GAINS"
(Broadcast over Station WJAS)
7:45 P. M.—"HOW TO WIN SOULS"
DR. HOLL WILL PREACH AT BOTH SERVICES.

CHRISTIAN SCIENCE SERVICES
THE FOLLOWING CHURCHES ARE AUTHORIZED BRANCHES OF THE MOTHER CHURCH, THE FIRST CHURCH OF CHRIST, SCIENTIST, IN BOSTON, MASS
FIRST CHURCH, PITTSBURGH, PA., Clyde Street, near Fifth Avenue, East End
SECOND CHURCH, PITTSBURGH, PA., North and Galveston Avenues, North Side.
THIRD CHURCH, PITTSBURGH, PA., Fremont Place, near Neeld Ave., Beechview.
FOURTH CHURCH, PITTSBURGH, PA., 1620 Murray Avenue, Squirrel Hill.
FIRST CHURCH, BELLEVUE, PA., 530 Lincoln Avenue.
FIRST CHURCH, WILKINSBURG, PA., 712 Wallace Avenue.
SERVICES SUNDAY AT 11 A. M. AND 8 P. M.
FIRST CHURCH, SEWICKLEY, PA., 222 Beaver St.
SERVICES SUNDAY 11:15 A. M.
Subject—"Are Sin, Disease and Death Real?"
WEDNESDAY EVENING TESTIMONIAL MEETINGS AT 8 O'CLOCK
No Sunday Evening Service.

TALLEY'S 'RETIREMENT' NOW BELIEVED FORCED

By HOMER H. METZ.
International News Service.
(Copyright, 1929, by International News Service.)

NEW YORK, April 12.—Marion Talley, Metropolitan opera singer, was forced into the retirement which she has so gracefully made.

International News Service learned on unimpeachable authority today that the Kansas City songbird had incurred the disfavor of the powers-that-be in the Metropolitan Opera Company and was politely told that she was "no longer needed," after being subjected to the usual "sliding process" that always precedes the discharge of the Metropolitan's golden throated warblers. This "process," it was said, began last season when she was called upon to appear in only three subscription performances of the opera company, an unprecedented misfortune for a singer of Miss Talley's reputed caliber.

During the present season, now drawing to a close, it is significant to note that Miss Talley has not appeared in even a single regular subscription performance.

The young singer was made a metropolitan star in 1926 with a maximum of ballyhoo and theatrical fanfare. Before her first season was over, however, Miss Talley had lost much of her favor.

Backstage at the Metropolitan, it was said, other singers began to complain that she was "overrated." Eventually, Gatti-Casazza, director of the company and other overlords began to concur in this opinion. After this her eventual "retirement" was a foregone conclusion.

In announcing her retirement yesterday, Miss Talley declared that she was motivated by a desire to "settle down" on a farm. When asked whether there was a possibility that Miss Talley would make "talkies for Warner Brothers, Albert W. Warner, said he "could neither confirm nor deny the report."

"It is a lie for anyone to say Miss Talley was forced out, according to William J. Guard, publicity director of the organization. Mr. Guard said he was speaking also for manager Gatti-Casazza.

"Miss Talley ought to try to learn good manners when she retires to her farm," said Mr. Guard today to International News Service. "She didn't even have the courtesy to tell manager Gatti-Casazza that she was retiring. He learned it only when it was printed in the papers.

"Marion Talley ought to be ashamed of herself."

Electricity Used to Catch Fish

ELECTRICITY is being used to catch fish in parts of Germany. One copper cable is laid at the bottom of the water to be fished, and the other held near the surface by floats. An electric current passes through the cables, and all the fish in their neighborhood are painlessly electrocuted.

Magazine Page

Where Funerals Are Free

A LITTLE bit of paradise is Norfolk Island, in the far Pacific. There is no income tax and when an inhabitant dies his family incurs no expense. Each man, however, must work 15 days a year for the community or forfeit $1 for each day.

Sayings of Mrs. Solomon

By HELEN ROWLAND

What Every Girl Should Know

VERILY, my Daughter, rarer than rubies and more difficult to find than the clam in the restaurant chowder, is a man that taketh the time to WOO a damsel and indulgeth in the mid-Victorian pastime of love-making.

* * *

And she that sigheth for sentiment and yearneth to be courted gracefully shall, peradventure, yearn in vain.

* * *

For a kiss was once something to be WON; but now it is only something to be taken—even as the after-dinner mint beside the plate, or the free light at the cigar counter. And a damsel that cannot be kissed at the first attempt is written down "False Alarm," and her name is stricken from a man's telephone list.

* * *

For every man prideth himself upon being a "quick worker," and there is no subtlety IN him. And wherefore shall he waste precious time tidious woman, when the world is full of easier and more complaisant women?

* * *

Yet, my Daughter, there IS a way, which wise women have known since the beginning of time. Then, heed my words, and be advised.

* * *

Behold, if thou wilt give a man but ONE KISS, and no more, thou shalt have thy way with him, and bring him low without effort.

* * *

For, as one drink arouseth a man's thirst but doth not satisfy it, so one kiss arouseth his ardor and his imagination, but doth not surfeit them.

* * *

Lo, a man that hath kissed a damsel JUST ONCE is not content until he hath kissed her again; and the longer she denieth him and holdeth him off, thereafter, the brighter shall be the flame of his fervor and the deeper his infatuation.

* * *

Yea, his vanity shall be piqued and his fighting spirit aroused; and he shall follow after her, and woo her with all his wiles and with all his strength and with all his obstinacy. For NO man can endure to be thwarted in the beginning of a love affair.

* * *

Thus, in time, shall his egotism fall from him and his self-assurance be laid low; and his love of conquest shall, peradventure, be transformed to love of the WOMAN.

* * *

Go to. A man that hath had enough of anything, whether it be wine or food or a woman's kisses, doth not desire any MORE. And much kissing leadeth not to love, but to satiety.

* * *

But a foolish virgin will not learn wisdom, until after the last kiss.

SELAH.

(Copyright, 1929, King Features Syndicate, Inc.)

How to Keep Well

By DR. ROYAL S. COPELAND

"Sniffles" a Sign of Health Neglect

HAVE you noticed that some of your friends are never without the "sniffles?" They appear to sniff and sneeze on the slightest provocation.

DR. COPELAND

It is a remarkable fact that some persons appear to have no resistance to whatever it is that causes colds. Why is this?

There are certain conditions which the doctors call "reflex troubles. That is, the cause of the disturbance may be a long way off, and the symptoms do not give a direct clue to the real ailment.

Some attacks of sneezing are of this type. In nervous persons they may be the effect of a reflex. Women, perhaps more than men, may be afflicted in this way. At certain periods they may never be free of the symptoms we usually describe as a "cold."

Then, we meet other persons who have very poor resistance to disease, to colds, particularly. If they don't watch out, they suffer from one cold after another.

Such persons are likely to be neglectful of their eating and other habits. The digestion is sluggish and the lower intestine is blocked with food waste.

It is a very interesting thing that indigestion, constipation, bloating, heart-burn and other familiar signs of delayed digestion, may be forerunners of a cold and may result in repeated colds. The system appears to be poisoned and, in consequence, the vitality is lowered.

Nine times out of 10 a sore throat is accompanied or preceded by constipation. Tonsilitis, even, or "quinsy sore throat," may be associated with this intestinal disturbance.

What I am attempting to do is to make plain that colds do not come out of a clear sky. Almost invariably something has lowered the resistance and prepared the way for trouble.

Getting very, very tired may have a similar effect. There can be no doubt that habitual fatigue is dangerous. It does not pay to exhaust the vital energies by such a practice.

Over-worry is another factor. It causes loss of sleep and appetite. A few days of sadness and mental depression will make the victim ready for any infection that may be passing.

Vigorous health, abundant sleep, plenty of fresh air and exercise, and particularly proper eating, will keep the body in good trim and prepared to resist disease. If you have an endless series of colds you must suspect that something is wrong somewhere in your system.

Of course, there comes a time when the tissues of the nose and adjoining parts may become chronically inflamed. Then you have nasal catarrh, but that is another story.

Get rid of your colds by building up your body. With good general health you are unlikely to have them.

Answers to Health Queries

A. T. W. Q.—Is there any cure for angina pectoris?

A.—Although there is no real definite cure, with proper treatment the condition can be improved.

* * *

D. M. Q.—Would diseased tonsils cause me to have tonsilitis?

A.—Yes. It would be wise to have the tonsils removed if they are diseased.

* * *

Q.—I would appreciate your opinion on insanity?

A.—What kind of insanity do you wish to know about? For further information send a self-addressed, stamped envelope and repeat your question.

* * *

H. N. Q.—Is it injurious for a baby to wear short stockings during the Winter weather? My home is warm and the baby is warmly clad when taken out-of-doors.

2.—What would cause a strong odor of ammonia in the baby's kidney elimination?

A.—No, if the baby is used to wearing them and you have noticed no ill effects.

2.—Probably some fault in the diet, too much fat, for instance. Watch his diet.

(Copyright, 1929, Newspaper Feature Service, Inc.)

The Way to Loveliness Is Open to You

You will find every means to the attainment of beauty in the beauty salons of the city.

Take advantage of this opportunity to increase your charm and make an appointment at one of the shoppes listed under Classification 23 in the classified section of the Sun-Telegraph.

'WESTWARD HO!' 'The World for to See!'

Drawn by Nell Brinkley

"ALL ABOARD!" And praying for eyes to see with, and for words to say what the eyes see. Even the fellow who sees well is sure there is much more to see of the inwardness of things than he has realized and strains to see it. "Eyes to see with," the genius to understand the meaning of the thing one looks at; the gift to see through and around it!

The lady who travels alone—perhaps this happens to a man, too, for sometimes he carries the air of it!—takes on a stately, aristocratic mood. She reads the book she has waited to read; she has plenty of time to see that hair waves are just as she likes them; her bags are in order every moment; she does the long march to the diner, conscious of row after row of lifted eyes that she is sure are admiring her new gown, her pretty shoes, the tone of her sheeny stockings, her hair cut; she does not remember that the brakeman does the same on top of the long freight train and that HIS march is the more interesting one; she dines in state, feeling rather aloof and romantic, looking down with a cool eye at the stay-at-homes on station platforms that swim by like lowly fish in another element than her own; she migrates to that indescribable observation car platform and looks out on the whole world sliding by and from under her, as from a chariot throne. She shows off a bit there—her new furs and her smart hat—"and so to bed," with the click of rails muffled below her ears, the engineer up forward riding his intricate, blowing, ringing steel monster, looking tensely into the night black—for her safety. The lady traveling alone.

But the lady traveling with FOUR! and one of the four an angle worm and a pony, a restless wave, a streak of lightning and a question box all in one! "That's something else again!" as the inhabitant of foreign New York and some of our girls who ought to know better, say. The lonely state may be peaceful and princely. The porter may give you more rapt attention. Your deeply serated head may stay in more perfect order. But you'll never have as much fun! The excitement; the lost fishing pole, of green string and bent pin; the debates over the menu; the one black bag that looks like anybody else's bag always gets lost and goes off with someone else's because you don't know it when you see it; the station-to-station leap with two taxis, four people all talking at once, eight bags, a teddy bear who is a boy and is yet named "Winnie," after a famous bear, and a bow and arrow that gets caught in buttons and tips people's hats off; the joys of saying to the man you love, "look at that!" and answering the baby and the mother you love when they want to know "what is that?" the going forward to look at the great engine that hauls you over high passes and having the engineer tell you all about his oversize pet, because you have a little boy along! You don't get that when you are a lady traveling alone! The distracted Leaving; the excited Journeying; the ecstatic Arrival. She misses them all.

The writer is glad she is the lady who is traveling as Four. She used to adore being lonely and selfish. Now she adores being bothered by the "souls of her soul."

—NELL BRINKLEY.

Horoscopes

Sunday, April 14

SUNDAY'S horoscope holds promise for affairs of church and state, bending the energies in the direction of profound thought and study. And while the general condition of affairs must be read as favorable, yet there is a retarding influence that may militate against important progress for the moment.

Those whose birthday it is are at the threshold of an interesting year, with probably important events in business, new ventures and in employment, despite some tenacious obstables to overcome. There is a sign calling for personal discretion, possibly in home affairs.

A child born on this day will be well equipped for success in many directions, but it may be called upon to use much patience and perseverance in overcoming obstacles.

Monday, April 15

MONDAY'S astrological forecast hints of situations to be manipulated by calmness and complete discretion. There is menace of hostile conditions and ill-timed changes, largely superinduced by a tendency to rash and impulsive conduct. With control there are some benefits in store.

Those whose birthday it is open the year with a menace from Mars, inciting to tumult and rash acts. Important change should not be undertaken under this provocation to strife, contention and poor judgment.

A child born on this day may require excellent training and discipline to assist it from shoals of impetuosity and clamor. Self-undoing may be its chief menace.

Old-Fashioned Veal Salad

Dice carefully two cupfuls of cold roast veal shoulder. Mix with it a cupful of chopped celery, a tablespoonful each of minced pepper and grated onion. Add a tablespoonful of capers to a highly seasoned mayonnaise. Add a cupful of crisp lettuce cut in ribbons with the kitchen scissors. Wipe the inside of the salad bowl with a cut bud of garlic. Fold the dressing into the salad so it is entirely moistened, add a little salt and cayenne pepper. Fill lettuce leaves with the salad or place in a lettuce-lined bowl, and garnish with stoned olives and hard-boiled eggs cut in thin slices.

LOVE'S AWAKENING

A Continuation of Love's Embers

By ADELE GARRISON

Everything in "Ship-Shape" for Brixton's Visit

I LOOKED at Lillian in consternation as she put the query concerning the aid she wished from my father in estimating the character of Samuel Brixton.

"Don't look as if I were going to garrote you," she laughed. "If you have forgotten to ask him, it's no hanging matter. There's still time."

"It isn't that," I said, "but he is not here. He had to go away on a short business trip and he cannot possibly get back until after the Brixtons leave. I meant to write you about it, but—I just didn't, that's all. I'm sorry."

"Don't be," Lillian advised. "It would have spoiled a perfect trip if you had. I probably would have magnified the disappointment. Now I'm a philosopher. The trip has been so wonderful and Marion has been such a darling that I feel strong enough to cope with anything—even Sam Brixton's cussedness, which I feel perfectly sure is concealed about him somewhere. I'd have liked your father's advice and opinion, of course, but—I'll have his daughter's—than whose there is none better, also Katherine's. I'll back the judgment of you two against any man living."

I swept her an elaborate obeisance, more relieved at her casual acceptance of my father's absence than I cared to let her see. I knew how much she had counted upon his keen insight and ripe judgment, and had feared the effect of the disappointment upon her.

"A thousand thanks for the compliment," I told her. "Come on and let me show you where we're going to house the guests. Father's absence has given us another room, so I think they'll be very comfortable."

I led her from one room to another of the four we had set aside for the visitors. The large guest room with twin beds I had planned of course for Samuel Brixton and his wife, Marion's room was to be given up to Carolyn, the schoolgirl daughter of the family, while Marion shared her mother's room. Charles Owen was to be given Dicky's room, while my father's apartment was to be used by Ronald, the young collegian.

"Everything is simply perfect, Madge," Lillian said admiringly, when we had finished the inspection of the rooms which only needed a final light dusting and the placing of fresh flowers to be ready for the visitors. "You certainly are the hostess extraordinary. Well! at any rate, Samuel Brixton will see that I have a devoted friend. I can think of no greater proof of friendship than for a woman to open her house to another woman's guests, and they all strangers, whom she never has seen."

"If you'll stop talking nonsense," I told her emphatically, "you'd please me greatly. I'm looking forward to this visit with a great deal of interest. What you have told me of Helen Brixton has made me want to know her—she must be charming—and young people are always interesting. I'm wondering what they'll be like."

"So is Marion," Lillian said with a wry grin. "She's evidently absorbed the notion up at school that every college boy is a possible admirer. Oh, she's been very careful to drop no hint of especial interest in Ronald. All of her questions have been about Carolyn, with only an occasional casual reference to Ronald. But I can see that she's quite excited over the prospect of meeting a college youth so near her own age."

I met her eyes into which a shadow had crept, with a smile which I purposely made a bit derisive.

"You don't expect to immure Marion in a nunnery, do you?" I asked.

(Copyright, 1929, Newspaper Feature Service, Inc.)

Correct Manners

By MRS. CORNELIUS BEECKMAN

Signing Your Name

DEAR MRS. BEECKMAN:

1. Will you kindly criticize this letter as to material, letter form and writing?

2. If Mary Smith married Edward Henry Jones how should her name be signed, both formally and informally? At the close of a letter, on a note of thanks, in the return address on a letter, and so forth?

MUCH TO LEARN.

YOUR letter is in very good form, except that you capitalize sincerely and yours in "Very sincerely yours." In the complimentary close the words after the first word are not capitalized. Your writing is very good-looking and exceptionally clear. Try to make the characters slant a bit more to the right. Your letter paper is on good form, but I do not see why you do not write on it in the proper sequence of pages, instead of using it as one sheet.

2. Informally, her letters is signed:

Very truly yours,
Mary Smith Jones.

(Taking it for granted that, to her closest friends, she would sign her name Mary.)

Her business letters, or letters to those whom she must inform of her married name, would be

Very truly yours,
Mary Smith Jones.
(Mrs. Edward Henry Jones.)

The return address for a letter would be written formally: Mrs. Edward Henry Jones.

Initialing Silver

DEAR MRS. BEECKMAN:

1. I am going to be married in a chapel where there are no church parlors and the entrance is from the street. The ceremony is to be very informal and simple, with only a few relatives present. Shall my husband and I walk down the aisle after the ceremony to receive congratulations and say "Goodby" or does this take place at the altar?

2. I am going to wear a biege colored dress and a hat to match. What color shoes and hose shall I wear?

3. What initials does a bride have embroidered on her towels?

4. What is the best legal form of a name for a married woman to adopt?

B. J. S.

IF this most informal of receptions is the custom of the city in which you live then it would be all right to receive the congratulations of the few friends near the entrance. This would be far better than standing at the altar. But it would be best of all if you could have this little reception at your own home.

2. I recommend that you complete the beige ensemble—and a beige ensemble is one of the most effective of all, I think—by wearing shoes and stockings of exactly the same shade. You may, as you probably know, have these dyed to match your frock.

3. There is much difference of opinion on this, but, to my taste, it is better taste for the bride-to-be to use the initials of her maiden name when she embroiders her linens and when she has her silver engraved. She has not the right yet to use the initials of her married name. And, of course, custom has always been that she use the initials of her maiden name. However, there are many radical brides-to-be who insist on using the initials of their married names. Never, however, will you find this true in the most exclusive circles of society.

4. Usually a married woman drops the middle name of her maiden name, and uses the first and last names of her maiden name: Mary Browne. If for any married name: Mary Smith Browne. The other form often used is the use of the first name and the surname of her married name: Mary Browne. If, for any reason she needs to indicate her formal married name (as in a business letter or a letter to anyone who does not know her married name), she writes it in parentheses, after the informal name. For example, the signature of a business letter should be:

Very truly yours,
MARY SMITH BROWNE.
(Mrs. Henry Allen Browne).

(Copyright, 1929, Premier Syndicate, Inc.)

A REMEDY THAT NEVER FAILS The "New and Improved Gold Medal Haarlem Oil Capsules," famous as a remedy for kidney, liver, bladder and bowel troubles. Pleasant and easy to take. They have remedial properties which have made them popular since 1696. Rid your system of its poisons. Tone up the system and keep fit. At your druggists'; in 3 sizes. Look for the name "Gold Medal" on every box.

NEW AND IMPROVED GOLD MEDAL HAARLEM OIL CAPSULES

DRINK LIBERTY MILK—IT'S HEALTHFUL

If you plan to drink Liberty Milk or Liberty Acidophilus Milk, mid-morning, mid-afternoon or both, you will know it will be delivered to your office promptly and regularly.

'Phone your order to the nearest Liberty Dairy Branch.

BULLETIN NO. 5

Delivery

LIBERTY MILK wagons and trucks every morning wend their busy way through the streets of Pittsburgh and its suburbs. The people who are the users of the 80,000 quarts of milk each day know that when they go to their door for the day's milk it will be there—always in time for breakfast even if they eat at five o'clock. The drivers and the entire Liberty personnel have pledged themselves to giving their customers the finest of service. Any suggestions for its improvement will be welcomed.

Edward J. [illegible]
Chief Milkmist

Three O'clock Is Liberty Milk Time

THE milkman has stopped at the office. He's left milk for the business people—tired hands gratefully leave the typewriter keys, tired eyes are raised from drawing boards—tired brains forget about figures—it's three o'clock and Liberty Milk Time. With this drink comes a new vigor—activity begins again—the day's work resumes.

A glass of Liberty Milk is so refreshing to business men and women. And so nourishing, too, taken during the long morning period between breakfast and lunch.

LIBERTY MILK

Drink Liberty Milk—it's healthful
Eat Liberty Ice Cream—it's healthful

LIBERTY DAIRY PRODUCTS CORPORATION

MAIN OFFICE: Forbes St., at Sixth Ave. Pittsburgh—*Atlantic 6900*

BRANCHES: Shadyside—Hiland 4800 • Oakmont—Oakmont 1100 • Kittanning—104

INSIST UPON THE NEWSBOY GIVING YOU PITTSBURGH'S BEST AFTERNOON PAPER—THE SUN-TELEGRAPH

FOWNES PLAYS VOIGT FOR CROWN TODAY

SUN-TELEGRAPH SPORTS

BEST IN PITTSBURGH — SATURDAY, APRIL 13, 1929 — NINE

BUC-CUB RIVALRY KEEN

SPORT COMMENT by JAMES J. LONG

Grimes Logical Choice.
Victory of Chocolate.
Brothers Form Pin Five.
Moods of Substitutes.
Heydler's Odd System.
Risko Fistic Spoiler.

BUC SPITTER CUB JINX LAST YEAR

THE action of Manager Donie Bush in selecting Burleigh Grimes to pitch for Pittsburgh in the opening battle of the baseball pennant campaign in Chicago next Tuesday afternoon looks like the logical move, all things considered. As Bush explains, a spitball pitcher is a better bet than another type of hurler at a time when there is an overflow crowd on the field, as will be the case on Tuesday, because the enemy batsmen are more likely to hit his pitches into the dirt than to hoist them among the spectators for ground-rule extra-base hits.

Burleigh Grimes.

But aside from that feature of the reckoning, Grimes, despite the fact that never in his big league career has he pitched a curtain-raiser, shapes up as the most promising slab selection that could be made for the opener by the reason of the record that he made against the Cubs last year. Burleigh trimmed the Bruins four times and lost to them only once in 1928. In his first meeting with them he shut them out, 10 to 0; next he beat them 6 to 2; then he downed them 10 to 4, following up with another shutout, 1 to 0, and finally losing to them, 2 to 3.

IN the five games Grimes allowed only nine runs and 31 hits. He started one other game against the Bruins, but was lifted after working 7 1-3 innings. The Bucs won out, 8 to 7, but the victory was credited to another Pittsburgh pitcher. Two of Grimes' wins were scored over Fred Blake, one over Charley Root and one over Art Nehf. His defeat was suffered at the hands of Perce Malone, who may oppose him on Tuesday.

Last year's series between the Pirates and Cubs resulted in an even break, each club winning 11 games. In beating the Cubs 11 times, the Corsairs equalled the best showing made against Chicago by any other club in the National League. Only one other outfit, St. Louis, defeated the Bruins that number of times. So the records of both Grimes and the Pirates in competition with the Windy City entry during 1928 were such as to enable local fans to feel reasonably hopeful that the Rovers will succeed in getting off on the right foot three days hence.

JOE M'CARTHY, Cub skipper, is equally confident of victory in the opener. He says he has five pitchers ready for duty and can hardly go wrong on his pick. "We're ready to go," McCarthy declares. "Every man on the squad with the exception of Gabby Hartnett is in shape.

"It's the best team by many points that I have had since I became manager of the Cubs, and I'm sure we'll be in this race all the way. Hornsby has added lots to the club's punch. The pitching staff has developed. Hack Wilson is knocking the ball out of all the lots, and the gang has a great fighting spirit."

Joe McCarthy.

GABBY HARTNETT is hopeful of being behind the bat for the Cubs soon after the opener if he isn't able to play against the Pirates in the lid-lifter that is now only three days off. "There's one little spot in my back just below the shoulder that still hurts when I throw," Gabby says. "However, it's better than it was a week ago and much better than it was two weeks ago. I'm sure it's working out. It may leave suddenly any day, I'm told. I have hopes that I can start the season, but I don't know. However, I'll be O. K. very soon and ready to do all I can to help the team."

IF the New York Boxing Commission was actuated by the unsportsmanlike motive of keeping a Negro from becoming a champion or a "defender" when it refused to let the bout between Kid Chocolate and Bushy Graham last night be put on as a championship match, it certainly succeeded in its object, as if the fight had been allowed to go through for the bantamweight title at the bantamweight poundage, the "Keed" would today be the leader of the class.

For that matter, he really is the leader of the division, in view of what happened. Of course, he can claim no titles, as he did not try to make the bantamweight limit after the commission ruled the affair a non-championship contest, but he was a clear winner all the way, had Graham on the verge of a knockout and would have won inside the limit if the decision had not been given to him on a foul in the seventh round. And what he did above the bantamweight limit he probably could have done at 118 pounds if he had been given the title chance he deserved.

DOUBLES bowling teams made up of brothers are not unusual. There were Eddie and Harry Votel, of East Pittsburgh, for instance, to say nothing of teams that actually won the A. B. C. national championship, such as the Allens, of Detroit, in 1915, and the Spinellas, of New York, in 1922.

But did you ever hear of a five-man team, good enough for tournament play, composed entirely of brothers? Well, such a rare bowling family has been discovered in Kansas City. The team is formed of five Keating brothers. They are J. J., S. P., Robert, Michael and J. C., and they are entered in the annual city championship tournament as the representative five of Shawnee Council, Knights of Columbus.

Bucky Harris.

THE truth of the old wisecrack that a baseball club is no stronger than its substitutes has often been demonstrated. And it is equally true that substitutes or utility men of the right type are very scarce articles in the diamond sport. Not only must they have the mechanical ability to jump into holes and play practically as well as the absent regulars until the latter return, but their dispositions count for a lot, too. In fact, Manager Bucky Harris, of the Tigers, contends that the value of a utility player depends upon his disposition to greater extent than upon any other quality in his makeup.

"IF your reserve players are men of good disposition, you are well off," Harris says, "but often they have anything but good dispositions and then it is bad luck for you. The reserve player, sitting on the bench day after day, becomes discontented and often surly. He has an idea that he is much better than the man playing regularly.

"When you send such a man in as a substitute he is apt to sulk and not give his best. His grouch also will affect others. This is not true so often of recruits. They are waiting and hoping for their opportunity. When they get a chance they give you everything they have in order to make good. But the veteran who has slipped back to utility roles often will do much harm by taking his status in bad grace."

EDDIE M'LAUGHLIN, new National League umpire, appointed to fill the vacancy caused by the death of Sherwood Magee, has just signed his first contract in the senior major circuit, and reports himself in fine condition at 202 pounds after a training trip to the Southland. McLaughlin is a resident of Philadelphia, as was Magee, which puts it up to League President Heydler to offer some new explanation as to why he never gives any consideration to Frank Brown, of this city, when there is a vacancy on his staff, despite the fact that good baseball judges all over the country pronounce Brown one of the best umpires in the minor leagues.

Heydler's explanation always has been that he did not wish to have on the staff men who resided in any of the cities in the National League. True, Philadelphia isn't any more than in the league in view of the regularity with which the Phillies finish in last place, but

(Continued on Page Ten)

Them as Has, So the Saying Goes, Gits —BY M'GURK

THE PROPOSED LOUGHRAN-WALKER GO, IN MEXICO.
MESSENGER
"HERE'S A NICE FIGHT FOR YOU, MISTER, FROM JACK KEARNS."
"FIGHT?"
MEXICO
REVOLUTION
KAYO TORTONI CAN'T IMAGINE WHY EVERYBODY LAUGHS AT THIS OFFER. SHE THINKS THAT MEXICO, BEING IN THE JUMPY MOOD, OUGHT TO JUMP AT IT.
GURK

LOCAL STAR AFTER NORTH, SOUTH TITLE

PINEHURST, N. C., April 13.—(AP.)—George Voigt, defending champion, and a former national champion, W. C. Fownes, Jr., of Oakmont, meet in the final of the North and South amateur golf tournament today.

Voigt unbuckled a card of 69 yesterday to eliminate the Harvard sophomore, Phillips Finlay, in the semi-finals, while Fownes defeated Richard Wilson, of Pinehurst, in the other bracket.

Two birdies and an eagle for a card of 32 were used by Voigt in defense of his title on the difficult inward nine. Finlay took 40-36—76 for the round.

Fownes, playing his iron shots with superb accuracy, went out in 36 to stand 1 up on Wilson at the turn. They halved the next four holes and Wilson squared the match on the fourteenth. Fownes took the next three holes, using an eagle 3 on the sixteenth to beat Wilson's birdie 4.

Voigt made the turn 2 up on Finlay. Despite his brilliant score the last half was a nip and tuck battle to the eighteenth green.

JACK ZIVIC BEATEN

CANTON, April 13.—Dick Ramies, former California welterweight, but now fighting out of Cleveland, won a 10-round verdict over Jack Zivic, veteran Pittsburgher, here last night in a sensational slugfest.

Zivic's greater experience aided him, but Ramies refused to ease up and the one-sided ninth round and a close shade in the tenth enabled the Westerner to win.

In the other fights, Johnny Curtin, Dayton, and Alvie Miller, Youngstown lightweight, went six rounds to a draw; K. O. Husk, Akron middleweight, knocked out Walter Piotts, Massillon, in the fourth round; Young Corsey, Canton, outpointed Bobby Bedford, Alliance lightweight, in six rounds and Kid Ruff, Canton junior middleweight, stopped Jimmy Beiderman, of Dover, in two rounds.

Rommel Scores Athletics' Critics

PHILADELPHIA, April 13.—(INS.)—Stop razzing the Athletics. The players are giving their best for Connie Mack and will play better ball if the fans stop their jeering. This was the gist of a plea relayed through radio station WELK by Eddie Rommel, right-handed hurler of the A's.

The continued razzing of certain players has hindered their playing, and the players, one and all, are playing their hardest not only for themselves and Connie Mack, but for Philadelphia, Rommel said.

Rommel's plea was surprising to his followers, since he is known as one of the "hardest-boiled" men on the team, and seemingly has never been affected by the severe razzing he always receives when on the mound.

Mickey Cochrane and Jimmy Dykes, both targets of the fans, were cited by the star hurler as examples of the fans' unjustified razzing. Both men are known throughout the League, Rommel said, as two of the hardest players in the game. Sammy Hale, another player ofttimes razzed by the bleacherites, was praised by the Athletics' spokesman.

Pirates Picked To Finish Third

NEW YORK, April 13.—(AP.)—Here are the "box scores" on the Associated Press major league pennant selections, showing the choices as distributed by positions, and the point totals based on eight points for first place, seven for second place, etc.:

NATIONAL LEAGUE

	1	2	3	4	5	6	7	8	Pts.
New York	33	23	8	.	.	.	.	.	—473
Chicago	26	27	11	.	.	.	.	.	—463
Pittsburgh	2	11	30	20	1	.	.	.	—377
St. Louis	3	3	12	36	9	0	1	.	—335
Cincinnati	0	0	2	2	46	11	3	.	—245
Brooklyn	0	0	0	1	5	6	30	20	2—187
Philadelphia	0	0	0	0	1	2	18	23	20—133
Boston	0	0	0	0	0	0	5	17	12— 91

AMERICAN LEAGUE

	1	2	3	4	5	6	7	8	Pts.
New York	33	10	3	.	.	.	.	.	—512
Philadelphia	10	37	15	3	1	.	.	.	—448
St. Louis	2	10	23	22	7	.	.	.	—374
Detroit	0	6	18	21	21	3	.	.	—361
Washington	1	3	3	13	28	13	3	.	—281
Cleveland	0	0	0	3	7	23	22	11	—167
Chicago	0	0	0	4	7	19	20	16	—161
Boston	0	0	0	0	1	7	19	39	—102

TUG PHILLIPS VICTOR

ERIE, Pa., April 13.—Tug Phillips, of Pittsburgh, added further prestige to his fistic record when he handed Johnny O'Keefe, of Columbus, a 10-round defeat in the main event half of a double windup here last night.

O'Keefe started well, but after the third round Phillips started to use a right hand effectively and was soon on his way to the decision. Johnny made a brief comeback in the ninth, but Phillips was smothering him again in the tenth, to win by a fair margin.

Tiny Debolt, Cleveland, won easily from Dan Bailey, of Akron, in the 10-round semi-final. Ray Collins, Erie, outclassed Mickey Petti, Syracuse, in the six-round preliminary. Matty Oldach, Erie, scored a technical knockout over Joey Russo, Youngstown, in the second round.

Jimmy Dean won the decision over Jackie Logan, Dunkirk, in the four-round curtain-raiser.

BORG SETS RECORD

HONOLULU, T. H., April 13.—(AP.)—A new world record was claimed for Arne Borg, of Sweden, who won the 1,000-meter free style swimming event in the war memorial natatorium here last night. His time was 12 minutes 5.5 seconds. Borg made the former record at the Olympic Games in Amsterdam, when he swam the distance in 13 minutes 6 3-5 seconds.

RODGERS BEATS MILTON, BOUT RULED DRAW

By HARRY KECK,
Sports Editor

Rounds 1, 2, 3, 5, 6, 8, 9, 10—Rodgers.
Rounds 4 and 7—even.
Decision (get a load of this):
Judge Frank Brown—Rodgers.
Judge Jock Simco—Milton.
Referee Al Grayber—draw.

There, in a nutshell, you have the story of last night's one-sided and none-too-interesting 10-round main bout at the Moose Temple between Jackie Rodgers, local Negro bantamweight, and Tommy Milton, washed-up veteran, of New York.

They finally dug up somebody who couldn't beat the willing Rodgers, and then the officials muffed the verdict to give the loser a draw in about as poor a decision as has been rendered here all season.

Milton never once was in the fight. All he did was to go through the motions of a boxer who once knew his stuff well enough to beat Corp. Izzy Schwartz and win over other so-called great fighters in New York. He can't hit hard enough to crack an eggshell, and he can't take it any too well, judging from his covering-up tactics. Rodgers landed on him at will, round after round, and but for the fact that Jackie coasted along from time to time, he would have taken every session with plenty to spare. At times Rodgers appeared to be "carrying" Milton, so puerile were the latter's efforts. And then the three-way decision.

The fight was nothing to brag about, but that decision—!

Rodgers weighed 116¾ pounds and Milton 115 at 3 p. m.

CRUTCHFIELD WINS

Kid Crutchfield, veteran Negro light-heavyweight, of the Hill, was too smart for Charley Brodd, big and tough and willing Swede, of McKeesport, and handily won the decision in the six-round semi-final. Crutchfield, short and roly-poly, hooked and swung to his heart's content. He weighed 186 pounds, against 184½ for Brodd.

Jess Houk, of McKeesport, made a chopping block of Sammy (Kid) Sunshine, of Annapolis, Md., a Negro who is darker than that, and won all off by himself in the six-round second bout. Sunshine, who

(Continued on Page Ten)

REMY KREMER SHOWS STUFF ON MOUND

Staff Correspondent.

MEMPHIS, April 13.—Monsieur Kremer gave an extraordinary performance yesterday in the matter of forcing batters to hit the ball in the air where his supporting actors could get under the rocket. Of the 27 putouts made by the Pittsburghers, no less than 22 were accomplished over the air route.

The last eight men to go to the barrier lofted the ball to a waiting player. Of the five who did not fly out, just two went out at first base via assists, one struck out, another was forced and the remaining player was run down between bases.

RETIRED IN ORDER

Beginning with the fifth inning, Kremer retired the Chicks in order until the game ended. That means nobody reached first base in the bigger portion of the game.

Kremer's remarkable feat bears out Donie Bush's theory in regard to lofts when Frenchy works. Ray being a fast high-ball pitcher in one sense, the batter, as a rule, gets under the ball. Bush probably would have favored Kremer over Grimes for the opener Tuesday, but he thinks there will be fans on the field and a long fly that ordinarily would be caught might reach the fringe of the overflow for a fluke extra baser.

REMY AT TOP

Kremer now acts like he did in the years he was riding high. He pitched nine rounds yesterday and at the finish was working in a free and easy style. When Ray is in form he does not tire on the mound, the reserve always being in evidence. It is only when he is in a jam that he extends himself to the limit, he relying on his teammates largely when the bases are empty. Not a Chick was able to coax a pass out of Remy.

Charley Hargreaves handled Kremer faultlessly in Frenchy's longest tour of the season. The smoothness of the battery may lead Manager Bush to put Hargreaves under the bat Tuesday in the opener with the Cubs.

WANER HITS HOMER

Paul Waner's over-the-fence homer was a lusty clout, the right-field barrier being far from the plate. Manager Bush insisted on early batting practice for the Waner boys, Traynor and Adams yesterday.

COLLEGE BASEBALL

YESTERDAY'S RESULTS.

Bethany	9	Fairmont Norm.	6
West Virginia	4	Ohio U.	3
Harvard	9	Catholic U.	3
Michigan	4	Georgia	1
Wabash	3	Indiana	0

On Form

YESTERDAY'S SCORE.

PITTSBURGH.	AB.	R.	H.	P.	A.	E.
Adams, ss	5	1	0	2	1	0
L. Waner, cf	5	1	1	4	0	0
P. Waner, rf	4	2	2	3	0	0
Traynor, 3b	4	2	2	1	2	0
Grantham, lf	3	1	0	3	0	0
Sheely, 1b	4	0	0	11	1	0
Bartell, 2b	4	1	2	2	1	0
Hargreaves, c	4	0	1	3	0	0
Kremer, p	4	0	1	0	2	0
Totals	36	8	8	27	5	0

MEMPHIS.	AB.	R.	H.	P.	A.	E.
Allington, lf	4	0	0	2	0	0
McNair, ss	4	0	0	1	3	1
Ferrell, rf	4	0	0	1	0	0
Jeanes, cf	4	1	1	4	0	0
Nichaus, 1b	3	0	0	6	1	0
Lundeen, 1b	1	0	0	4	0	0
Prothro, 3b	3	0	1	2	1	0
Williams, 3b	1	0	0	1	1	0
Hamilton, 2b	3	0	0	0	1	0
Berger, c	3	0	0	6	0	0
May, p	2	0	1	1	0	0
Griffin, p	1	0	0	0	1	0
Totals	36	1	4	27	9	2

Pittsburgh	0	0	0	3	1	2	0	0	0	—8
Memphis	0	1	0	0	0	0	0	0	0	—1

Earned runs—Pittsburgh 6, Memphis 1.
Two-base hits—L. Waner, Traynor, Hargreaves.
Three-base hit—Bartell.
Home run—P. Waner.
Runs batted in—By Grantham 1, Bartell 3, Hargreaves 1, P. Waner 1, on Memphis errors 2, Prothro 1.
First base on balls—Off May 3 (P. Waner, Traynor, Grantham).
Hits—Off May, 7 hits and 8 runs in 6 innings; off Griffin, 1 hit in 3 innings.
First base on errors—Pittsburgh 2.
Sacrifice flies—Prothro, Hargreaves.
Left on bases—Pittsburgh 5, Memphis 3.
Struck out—By Kremer 1 (Allington), Losing pitcher—May.
Time of game—1:50.
Umpires—McGrew and Johnson.

RAIN MAY KEEP BUCS IDLE

(By Staff Correspondent.)

MEMPHIS, Tenn., April 13.—With rain falling steadily in the morning hours, the chances for a game this afternoon between the Pirates and the Chicks were gloomy. The morning session arranged for some of his athletes by Manager Bush had to be called off, but the boss was hoping that a contest could be staged.

The showers followed two very pleasant days here. Four games were on the card in Memphis, the Pirates to close up their long training season tomorrow afternoon. Early in the evening they will board a train for Chicago to be ready for the opener on Tuesday.

The Buccos are scheduled to reach Chicago at 9:20 Monday morning. Monday is an open date,

OPENING TILT EXPECTED TO BE COLORFUL

By CHARLES J. DOYLE,
Staff Correspondent.

MEMPHIS, April 13.—The clash of the Pirates and Cubs in Chicago Tuesday promises to be the most appealing part of the National League race that gets away on that date.

The holiday is sure to be a big event all over the circuit, but the schedule for the inaugural seems to favor the Buccos and Bruins for several reasons. In the East, for instance the occasion will bring together the Giants and the Phillies, with the Dodgers taking on the revamped Braves. Neither of these games will be as colorful as the meeting of the Cubs and the Pirates, nor will the collision of the Reds and the Cardinals.

Carmen Hill

Wrigley Field already is reported sold out for the festive occasion in the big city on the lake. Ever since Joe McCarthy took charge of the Bruins they have been an outstanding attraction in baseball, and the recent acquisition of Rogers Hornsby has added to the fervor.

BANNER CROWD EXPECTED

The Cubs have been flag factors during the McCarthy reign. And the punch Hornsby is expected to give the club makes for pennant hopes, it being no secret that the Chicago players figure that they have an excellent chance to cop.

In the event of baseball weather, a banner crowd will be out to cheer the heavy home favorites, and from the artistic side, too, the contest is likely to be a big success, for the two clubs have come to the starting tape in excellent condition after a very successful training season.

The natural rivalry between the Cubs and the Pirates is exceptionally keen, it starts with Bush and McCarthy, who were rival pilots in the American Association and runs right down the scale of players, the trade involving Sparky Adams and Hazen Cuyler being a contributing influence, not to mention the prev-

(Continued on Page Ten)

FOX MADE DIRECTOR

OIL CITY, Pa., April 13.—(AP.)—Alec Fox, captain of the 1928 football team of the University of Pittsburgh, and for the past two years a participant in the annual East-West charity game on the Pacific Coast, last night was elected athletic director and coach of Oil City High School.

Can't Say a Rag Man Doesn't Prosper While Holding the Sack

★ SUN-TELEGRAPH ★ SPORTS ★

FIGHT BILL PASSED

DOVER, Del., April 13.—(AP.)—The House of Representatives, by a vote of 18 to 17, yesterday passed the Senate bill legalizing boxing in Delaware. It now goes to the governor. The bill creates a boxing commission of three to be appointed by the governor and permits bouts up to 10 rounds.

TARTANS HOSTS TO MARKSMEN TODAY

By JESS CARVER

Six squads of college marksmen, representing Penn, Drexel, Pitt, West Virginia, Penn State and Carnegie Tech are competing in the annual intercollegiate championship matches on the Tech indoor range which began at 10 o'clock this morning. Georgetown and the Navy, members of the intercollegiate association, may be last-minute entrants.

The Penn State team, beaten but once this season in a dual match, will be represented by a fine array of marksmen and is favored to finish close to, if not at, the top. The Tech gunners served State its lone defeat.

A pair of college baseball games complete the college sport program for the day in the tri-state district. Dick Guy's St. Vincent College nine plays Penn State at State College, the opening game of the season for the Saints and the home opener for the Lions. Marshall College and Rio Grande meet at Weston in a West Virginia Conference tussle.

PITT TO SCRIMMAGE

Jock Sutherland will put his Pitt gridders through a regular practice game this afternoon, pitting the varsity against the second-stringers. Scrimmages have been held daily for the past week, but this will be the first regulation game.

The varsity will line up with Loehr and Donchess at ends; Tully and either Corson or Crissinger at the tackles; Capt. DiMeolo and Ray Montgomery at the guards; Daugherty at center, and Edwards, Williams, Uansa and Parkinson in the backfield.

ZOOK'S FINE RECORD

Speaking of coaching records (if we weren't, we'll start now), this chap Zook at Waynesburg High School has compiled one at which it would be considered highly impolite to scoff.

Zookie has been instructing the high school boys for the past five years, three of which were spent at Waynesburg and two at Redstone. His football teams at Waynesburg have won 16 games, lost eight and tied one. In 1928, his first year on the job, Zook's eleven was unbeaten and was scored on only once, a touchdown being tallied from a fumbled punt.

In 1924 and 1925, Zook's footballers finished in the runner-up position for the Fayette county championship and his basketball team won the title.

IS GOOD COACH

Waynesburg basketball teams have won 58 games and lost 17 in the three years they have been under Zook. His 1928 team won the Waynesburg College tournament and lost out in the semi-finals this year. He also engineered his team into second place in the W. P. I. A. L. sectional standing during the past campaign, and defeated both Georges Township and Stowe, teams that won sectional titles.

There may be better coaching records than this one, probably there are, but there are plenty that are worse.

FROTH

A tough day . . . . Buying crepe de chine for the wife . . . . Meeting Lou Meininger and getting panned for neglect . . . . Billiken denies he is engaged to Lupe Vales . . . But they are pals . . . After traveling with Pyle's troupe for a week, even a wrestling match would look good . . . Tech's campus will rival Chicago's as the college shooterss are action . . . The state boxing commission is going to try to collect the regular tax for the McGovern-Ilabcock boxing bout . . . . Red Robinson is to referee the next one . . . . Waynesburg remains the most hospitable town in the state . . . . That calls for a speech.

BUCS, BRUINS REAL RIVALS

(Continued From Page Nine.)

lous swap that featured Lefty Grimm and George Grantham.

SET DOWN CHICKS, 8-1

The fact that each manager has a whole flock of sharpshooters in fine condition will add to the feverish spirit of battle. The whole series of four games may be fraught with extraordinary slab action in view of the available pitchers. Pillet, Doole and Grimes, Kremer, Hill, Swetonic, Dawson, Petty and Fussell all set for slab toil, while Marse Joe can counter with Blake, Root, Malone, Bush, Carlson and Nehf.

The Bushwackers looked more like their natural selves yesterday as they defeated the Chicks, 8 to 1. The Pittsburgh success was largely the result of the high class pitching of Remy Kremer. Frenchy held the classy Southerners to four hits, the home boys going out in order in the last five frames.

Buckshot May, once a Pirate hurler, looked like the right kind of opposition for Kremer and the Bucs for three rounds, during which he yielded only one hit, but Buckshot lost his control in the fourth and his support also wavered. The five runs that came over during the flurry were sufficient to win a couple of games, in view of Remy Kremer's mastery.

Paul Waner added to the gayety by hitting the ball of the right field wall for his first homer of the year, Carmen Hill is slated to face the Chicks today.

EXHIBITIONS TODAY

At Memphis—Pittsburgh (N.) vs. Memphis.

At New York—Washington (A.) vs. New York (N.)

At Kansas City—Chicago (N.) vs. Kansas City.

At St. Louis—St. Louis (A.) vs. St. Louis (N.)

At Philadelphia — Philadelphia (N.) vs. Philadelphia (A.)

At Brooklyn—New York (A.) vs. Brooklyn (N.)

At Cincinnati—Cleveland (A.) vs. Cincinnati (N.)

At Indianapolis—Chicago A.) vs. Indianapolis.

At Boston—Boston (A.) vs. Boston N.)

TRACK MEET TODAY

IRONTON, O., April 13.—(AP.)—Track teams from Southern West Virginia, Ohio and Kentucky high schools will meet here today in their annual tri-state athletic contests. Fourteen track and field events are scheduled. Principal entries are teams representing high schools in Parkersburg, Charleston, and Huntington, W. Va.; Portsmouth and Jackson, O., and Georgetown, Ky.

BOWLERS BANQUET

Bowlers of the Soho works of the Jones & Laughlin Steel Corporation will close their season tonight with a banquet at the Keystone Athletic Club.

Y TEAM AT YORK

The Downtown Y. M. C. A. volley ball team is competing against eight other aggregations in the sixth annual State Y. M. C. A. championship tournament at York today.

Pro Coach

Photo by International Newsreel.

MARY K. BROWNE

Former international tennis and golf star and national court champion, who has been named instructress in tennis to the co-eds of Ohio State University. Miss Browne gave up her amateur status several seasons ago to write tennis and golf.

RODGERS DRAW VICTIM

(Continued From Page Nine.)

claimed he injured his left hand in the first round, put up a clownish fight, but won the admiration of the fans for his gameness. He weighed 138¼ pounds and Hoak one-half pound more.

Sammy Paris, of the Hill, defeated Young Jacobs, of Canonsburg, in the six-round opener. Both weighed 121½ pounds.

The crowd was fair in size. Chuck Eberle was back on the job as announcer, and white gloves were used for the first time in Pittsburgh in the main bout.

Jack DeMave, New Jersey heavyweight, will arrive in town early tomorrow for his 10-round windup with Ike McFowler, of Johnstown, in the Motor Square ring Monday night and will work out in the Motor Square gym tomorrow afternoon. McFowler will come by auto Monday morning.

THREE FIGHTING PAULS

Tommy Paul, of Buffalo, who boxes Howard Mayberry, of Donora, in the main bout at McKeesport next Thursday night, is one of three fighting bantamweight brothers, the others being Mickey and Vincent Paul. He is the best of the lot, and boasts a fine record, including a victory over Frankie Genaro, former flyweight champion.

The card has been completed for the show at the Washington (Pa.) Gardens Monday night. Battling Gizzy, of Donora, meets Joe Boychan, of Steubenville, O., in the 10-round main bout. Red Ryan and Harry Spencer, both of Washington, will box the six-round semi-final, and Johnny Vivo, of Bloomfield, is matched with Eddie Anderson, of Scottdale, in the other six-rounder. In two four-round bouts, Dutch Zenobie, of Uniontown, battles Johnny Popple, of Wheeling, and Donald Rathbone, of Houston, Pa., meets Paul Poello, of Benwood, W. Va.

The fans of the New Castle district are on edge for the Willie Davies-Midget Wolgast battle in the Jolly Bowl Monday night. Scheduled two weeks ago and postponed, the fifth meeting of the pair of flyweights has the populace completely stirred.

As a result of his showing against Tommy Milton last night, Jackie Rodgers has been matched to box Willie Davies, of Charleroi, in the 10-round windup at the Moose Temple next Friday night.

Jack Zivic and Dick Ramies have been rematched for a 6-round bout at Canton, O., May 2. Zivic fought a sensational but losing battle with the Californian at Canton last night, after having been out of the ring since last June.

Pittsburgh Awarded Marathon Walk

NEW YORK, April 13.—(INS.)—The Amateur Athletic Union announces that the national fifteen-mile championship run will be held in Detroit on June 8, under the auspices of the Cadillac A. C. The A. A. U. national marathon over the regulation distance will be staged in Boston next Friday.

Washington, D. C., gets the fifteen-mile modified marathon on May 25. A marathon walk will be staged in Pittsburgh a week from today, and the fifty-kilometer walk championship in Philadelphia on May 4.

The ten-mile East Providence, R. I., road race and the ten-mile cross-country run in Boston take place today.

The National A. A. U. senior volley ball championship in Rochester, N. Y., will be held on May 4, it was announced.

Boys' Conference Swim Meet Today

The Pittsburgh Boys' Conference is holding its first annual championship swimming meet at the Henry Oliver pool this afternoon. The Oliver Boys' Club, Homestead Library, the Soho Civic Club, Pittsburgh Boys' Club, Woods Run Settlement, Helen House, Rankin Christian Center and Irene Kaufmann Settlement are among the entrants.

PACIFIC COAST LEAGUE

YESTERDAY'S RESULTS.

Los Angeles ..... 6—Oakland 1	
San Francisco... 6—Sacramento 2	
Hollywood ..... 7—Portland 1	
Missions ..... 11—Seattle 9	

HEIDELBERG, MAGYARS TILT HERE APRIL 20

CLEVELAND, April 13.—Due to many disapprovals of the selection of Cleveland as the site for the Magyar-Heidelberg soccer fray, officials of the league last night announced the game would be played at Pittsburgh.

This was a result of a meeting of the amateur soccer cup committee held in Hotel Statler. The date was also changed to April 20.

ED. GARDNER'S LEAD CUT

CAMBRIDGE, O., April 13.—(AP.)—The lead of Ed Gardner, Seattle, Washington, Negro, was cut to two minutes and two seconds, in C. C. Pyle's bunion derby yesterday when Pete Guvuzzi, of England, won his second consecutive lap by finishing first in the 50-mile jaunt from Wheeling, W. Va., to Cambridge.

Gavuzzi covered the distance in 7:31:15, making his elapsed time 86:31:27 as compared with Gardner's 86:29:25.

Gardner was third in 35:45, Paul Simpson, of Burlington, N. C., was second; Giusto Emok, of Italy, fourth; Sam Richmon, of New York, fifth; John Salo, of Passaic, N. J., and Seth Gonzales, of Raton, N. M., tied for sixth, and Philip Granville, of Hamilton, Ont., seventh.

The runners completed their first 500 miles of the 3,400-mile trek to the Pacific Coast. They have covered 549.4 miles the 13 days the race has been in progress.

The plodding pilgrims continue their jaunt in the Buckeye State today with a 25-mile run to Zanesville.

Fight Results

At Moose Temple—Jackie Rodgers and Tommy Milton drew (referee's decision), 10 rounds; Kid Crutchfield defeated Charley Brodd, 6 rounds; Jess Hoak defeated Sammy (Kid) Sunshine, 6 rounds; Sammy Paris defeated Young Jacobs, 6 rounds.

At New York—Kid Chocolate won on foul from Bushy Graham, 7 rounds; Irish Bobby Brady defeated Lou Moscowitz, 10 rounds.

At Philadelphia—Pat Haley defeated Johnny Peppe, 10 rounds; Billy Cantz knocked out Jack Edwards, 3 rounds.

At Copenhagen, Denmark—Knud Larsen defeated Harri Scillie, 15 rounds.

At Grand Rapids, Mich.—Sammy Mandell defeated Benny Duke, 10 rounds; Andy Shanks knocked out Tony Mishka, 4 rounds; Lyle Blaine knocked out John Moore, 3 rounds.

At Omaha—George Manley defeated Tiny Roebuck, 10 rounds.

At Buffalo—Billy Kowalik defeated Al Corbett, 6 rounds.

At Canton—Dick Ramies defeated Jack Zivic, 10 rounds; Johnny Curtin and Alvie Miller drew, 6 rounds; K. O. Husk knocked out Walter Plotts, 4 rounds; Young Corsey defeated Bobby Bedford, 6 rounds; Kid Ruff knocked out Jimmy Beiderman, 2 rounds.

At Erie, Pa.—Tug Phillips defeated Johnny O'Keefe, 10 rounds; Tony Debolt defeated Dan Bailey, 10 rounds; Ray Collins defeated Mickey Petti, 6 rounds; Matty Oldach knocked out (technical) Joey Russo, 2 rounds; Jimmy Dean defeated Jackie Logan, 4 rounds.

At Macon, Ga.—Jack Britton defeated Tot Wilson, 10 rounds.

At New Orleans—Manuel Quintero defeated Billy Podrazn, 10 rounds.

At Kalamazoo, Mich. — Armand Santiago and Henry Perlick drew, 10 rounds.

At San Francisco—Izzy Schwartz defeated Ray Walley, 10 rounds; Ollie Bartlett defeated Angel De La Cruz, 6 rounds.

At Hollywood—Joe Roche defeated Homer Sheridan, 10 rounds.

At Boston—Al Mello defeated Joe Dundee (title not at stake), 10 rounds; Wop Manolian defeated Charley Arthur, 10 rounds; Buster Brown defeated Frankie Moore, 8 rounds; Sam Sternoff defeated Joey Hatfield, 6 rounds.

At Syracuse—Bruce Flowers defeated Joey Abrams, 10 rounds.

Grays Open Season Tomorrow in W. Va.

PARKERSBURG, W. Va., April 13.—Though they will be handicapped when they meet the Erie Central League club at South Side Park here, tomorrow afternoon, the Homestead Grays expect to come out on top. Erie has had the benefit of several more days training than the Pittsburgh Negro players. Manager Posey is going to press at least three pitchers into service, Lefty Williams, Sam Streeter and possibly "Smoky Joe" Williams. Unless the temperature is just right for the veteran he will not work, McDonald or Nash, new twirlers being chosen instead.

The Grays will remain in training here the greater part of next week. A game may be played at Beckley next Thursday, after which the club will head toward Pittsburgh to tune up for the lid lifted at Forbes Field a week from today with the Akron, O., Club, an old rival of the Grays.

Theatrical Stars To Attend Swim

Teddy Joyce and Dick Leibert, prominent in local theatrical circles, will be guests of honor at the Richards benefit water carnival and swim party to be held at the Natatorium Wednesday evening. The carnival will begin at 9 o'clock and continue until midnight.

Fancy diving and water clowning exhibitions are to feature the entertainment program.

Mrs. Bundy Goes Back to Scene Of Triumphs

LOS ANGELES, April 13.—(AP.)—Mrs. May Sutton Bundy today goes back to England, where she first won international tennis laurels a quarter of a century ago. Accompanied by her daughter, Dorothy, aged 13, Mrs. Bundy expects to visit the continent and to enter the Wimbledon tournament.

As a girl of 16 May Sutton won the international tournament on English courts in 1904. This will be her first trip to England since 1906, when she won the title a second time. Mrs. Bundy will play in various French tournaments in May, and in England in June. She will return to the United States to play on the Wightman Cup team and in the national championships. Following these appearances Mrs. Bundy will return to Los Angeles to defend her Pacific-Southwest championship.

Indoor Sports :-: :-: *By Tad*

Glenn Is Voted "Mountaineer" At W. Va. U.

MORGANTOWN, W. Va., April 13.—(AP.)—The student body of West Virginia University yesterday voted Albert (Big Sleepy) Glenn as the "Mountaineer," the man in the university best typifying the spirit and traditions of the Mountain State and the Mountaineer institution.

Glenn, who is from Elkins, is a three-letter man—receiving awards in football, basketball and track—and acted as freshman basketball coach during the past season. He will graduate in June.

The student body will vote Friday on "Miss West Virginia University."

MELLO DEFEATS JOE DUNDEE

BOSTON, Mass., April 13.—Joe Dundee, welterweight champion, was again trounced last night by Al Mello, Lowell fighter, in their return non-title bout here.

The Lowell youth was given the decision over the Baltimore champ at the conclusion of the scheduled 10-round go. Their bout was the feature event of the Boston Garden's charity boxing show.

Three months ago Mello gave the welterweight champion a severe beating, and last night's fight was to decide whether or not Mello would have an opportunity at Dundee's title, which is being disputed by the National Boxing Association.

At all events, Mello has won the right to a crack at the title, and he has been promised a title bout outdoors this summer.

JACK BRITTON WINS

MACON, Ga., April 13.—(AP.)—Jack Britton, former welterweight champion, won a close 10 round decision over Tot Wilson of Chicago here last night.

GOLF AS CHAMPIONS PLAY IT

OIL AND SHELLAC CLUBS OCCASIONALLY MAKE SURE THAT HEADS ARE TIGHT

How can one preserve the life of his clubs?

Answered by
BOB CRUICKSHANK

Winner of Los Angeles, San Antonio, Hot Springs, North-and-South Open Championships, 1927. Maryland Open, 1928.

This is certainly a very important feature of the game. Bad clubs or good clubs in bad condition inevitably lead to bad golf. Therefore, every two weeks or so I oil and shellac my shafts and wooden heads. Before playing I always see that I have no loose iron heads and that none of the grips are loose. I leave my clubs in the shop in one of the racks made for holding golf bags which are waiting to be cleaned. This allows the clubs to lie in a horizontal position and takes the strain off the shafts.

After playing in the rain golfers should have their clubs dried immediately and oiled, since the rain is apt to eat into the shaft and rot it. If possible, it is best to leave clubs with a professional so that he can look after them all the time.

Bobby Cruickshank

(Copyright, 1929, Associated Editors, Inc.)

GRAHAM FOULS CHOCOLATE IN SEVENTH

NEW YORK, April 13.—Kid Chocolate, Negro featherweight of Havana, Cuba, was awarded a decision over Bushy Graham, of Utica, N. Y., claimant of the world bantamweight championship, in the seventh round of a scheduled 15-round bout that opened the New York Coliseum last night.

ENDS IN SEVENTH

Referee Jack Dorman disqualified Graham for delivering a foul blow after two minutes and four seconds of fighting in the seventh round.

Dorman did the right thing, and more than 18,000 spectators shouted their approval when the announcer pointed to Chicolate as the winner. Graham had fouled the Negro on at least two previous occasions, and there was still another protest by Chocolate which may have been justified. At the time the bout was stopped, Graham was leading on points.

Chocolate was not incapacitated by the blow on which Dorman stopped the fight. He stepped back with expression of pain on his face and looked protestingly at the referee, but dislayed no intention of refusing to continue the bout. Dorman stepped between the men, took Graham by his arm and shoved him toward his corner.

GRAHAM FLOORED

In the last round, Graham was caught off balance by Chocolate and floored by a left to the jaw. Chocolate tried to finish the white man and the crowd went wild. Graham stopped him momentarily with a left to the chin, but Chocolate had all the better of some wild exchanges for the first two minutes. Graham belted Chocolate with a low left and was sent back to his corner.

The 10-round semi-final, put on after the main bout, went to Irish Bobby Brady, New Jersey featherweight, who whipped Lou Moscowitz, of New York, in a slugging go. Brady put the Bronx lad on the floor for a count of nine in the first round and easily won the decision.

Wright Christens New Penn Shell

PHILADELPHIA, April 13.—(AP.)—Coach Joe Wright, known as the father of 150-pound collegiate rowing, came here from his home in Gwynedd, Canada, recently to christen a new lightweight shell for the University of Pennsylvania that will bear his name. The sleek, new pocock boat that will be known as the "Joseph Wright," will be the shell for the 150-pound Penn crew this season. Wright coached at Pennsylvania from 1916 to 1925.

BISONS TAKE OPENER

FAIRMONT, W. Va., April 13.—Bethany College opened its baseball season here yesterday by defeating Fairmont Normal, 9 to 6. The score:

Bethany	R.	H.	P.	A.	Fairmont	R.	H.	P.	A.
Imel, l-c..	1	1	9	1	Hall, 1-p..	0	1	3	0
Carson, c.	0	0	0	2	Dawson, 2.	0	1	2	2
Fiers, if...	2	3	2	0	R'thlsbr, 1.	2	2	10	0
Seagal, 2-3	0	2	1	0	H'smith, 3..	1	3	2	4
M'P. sh, 3-p	1	1	0	3	T'thmn, r..	1	0	0	0
Co'Pland, s.	1	1	1	1	Demary, s..	0	1	0	0
Benton, m.	0	1	0	1	Hefner, m.	1	1	0	0
A'Rush, r..	2	1	1	1	M'chany, c.	1	1	5	1
Price, 1...	0	1	11	0	Burke, p-l.	0	2	0	0
Rowe, p..	0	1	0	0	Hess, lf....	0	0	1	0
Baker, 2..	2	2	2	0					
Totals..	9	15	27	16	Totals..	6	12	27	10

Errors—Seagel 2, M. Rush.

Bethany	0	2	0	0	0	0	2	4	1—9
Fairmont	1	1	0	0	0	0	0	0	4—6

Two-base hits—Rowe, Cochran, A. Rush, Rothlisberger, Machesney. Stolen bases—Imel, Carson, Seagal, M. Rush 2, A. Rush, Dawson, Demary, Hefner. Sacrifice—Hamilton. Bases on balls—Off Rowe 2, off Rush 1, off Burke 2, off Hall 3. Struck out—By Rowe 2, by Rush 7, by Burke 4, by Hall 1. Hits—Off Rowe 9 in 5 innings, off Rush 3 in 4 innings, off Burke 9 in 6⅓ innings, off Hall 6 in 2⅔ innings. Hit by pitched ball—By Rush (Machesney, Demary). Wild pitch—Hall. Passed ball—Machesney. Winning pitcher—Rush. Losing pitcher—Hall. Umpires—Ice and Jones. Time of game—2:15.

W. VA. VICTOR

MORGANTOWN, W. Va., April 13.—West Virginia University came from behind to knot the count in the eighth inning here yesterday and then won out in the last frame over Ohio University, 4-3. The score:

W. Va.	R.	H.	P.	A.	Ohio U.	R.	H.	P.	A.
Lang, r.m.	0	0	2	0	S'hriber, 3.	0	1	1	0
Bel'ke, m.	0	0	1	0	Gus'nla, m.	0	0	1	0
Morris, 1..	1	1	13	0	Kot'rba, s.	1	0	1	1
V'cresse, 2.	0	0	3	3	Bram'er, r.	0	2	3	1
Wh'rik, 1.	1	1	5	0	Hastings, 1	0	1	10	0
Larue, 3..	1	1	1	6	Kaulin, 1..	0	0	1	0
Wolfe, c..	1	2	6	0	Wi'ms, m.	1	2	1	0
Jackson, r.	0	1	0	0	Brown, 2..	0	1	3	1
Weiners, s.	0	0	1	3	W'shr, c....	0	1	4	1
Cr'shres, s	0	0	0	0	Engh, p....	0	0	0	6
Bruns, p..	0	0	1	1	Moody, p..	0	0	0	0
†Weber..	0	1	0	0	†Barfoot..	0	1	0	0
Totals.	4	7	27	13	Totals..	3	8*	24	13

*None out when winning run scored. †Batted for Weiner in eighth. ‡Ran for Hastings in eighth.

Errors—Vacheresse, Weiner 2, Bruns, Kaulen, Engh.

Ohio University	0	0	0	1	0	0	0	2	0—3
West Virginia	0	0	2	0	0	0	0	1	1—4

Left on bases—Ohio 11, West Virginia 4. Double plays—Vacheresse to Morris; Bramer to Washauer to Brown to Washauer. Sacrifice hits—Brown, Bruns. Base on balls—Off Bruns 3, off Engh 1. Struck out—By Bruns 1, by Engh 2, by Moody 1. Wild pitch—Engh. Hit by pitcher—By Moody (W. Harrick). Hits—Off Engh 5 in 7⅓ innings, off Moody 2 in ⅔ inning. Losing pitcher—Moody. Time of game—1:56. Umpire—Johnson.

MAJ. SEGRAVE KNIGHTED BY ENGLAND

SOUTHAMPTON, England, April 13.—(AP.)—Maj. H. O. Segrave arrived home from America yesterday with a new world motor speed record to find that King George had conferred the honor of knighthood on him as well as congratulating him in a message from Craigwell House on his brilliant performance. This was believed to be the first time that such an honor had been bestowed for speed on land, although it has been awarded for aerial feats several times.

The message of King George said:

"On your arrival home, I send you my hearty congratulations on your splendid achievements on winning for Great Britain the world speed record for motor cars and on your success in the race for the International Speedboat Trophy."

LINER DELAYED

Delay of the liner Olympic by gales and fog interfered somewhat with the plans for the reception of the triumphant automobile racer. When the ship stopped at Cherbourg, Major Segrave told newspapermen that he would take the wheel again if anyone bettered his mark of 231 miles an hour established at Daytona Beach, Florida, in March.

A dinner in his honor was already in progress last night when the Olympic berthed shortly before 9 o'clock. Sirens of other vessels in Southampton water sounded a continuous salute as the great liner moved slowly in. It was a cheerless night of wind and sleet that made it uncomfortable for the friends and townsfolk waiting at the quayside to greet the speed king.

GETS HEARTY WELCOME

A civic party boarded the Olympic to give a hearty welcome to Major Segrave in the smoking room of the liner. As the hero and his wife, the latter holding a bouquet given by the Mayoress of Southampton, stepped down the gangway they were besieged by throngs who sought to shake their hands.

Major Segrave here was not quite so outspoken in his determination to hold the automobile record as he was said to be at Cherbourg. He indicated, however, that he might try again if an American broke his record and there was no other Englishman likely to regain it.

SOUTH HILLS LOSES

Allegheny Vocational captured a practice game from South Hills High at Warrington Park yesterday, 3-2. The score:

Allegheny.	R.	H.	P.	A.	S. Hills	R.	H.	P.	A.
Haney, 3..	0	0	1	3	Firril, s....	0	1	2	1
Logan, l..	0	1	7	0	Regan, l..	0	0	9	0
Yoda, lf..	0	0	0	0	Graham, 3.	1	1	2	3
O'Neil, s..	1	1	0	2	Jones, c....	1	0	0	0
Solters, m.	0	0	0	0	Miller, m..	0	1	1	0
Set'bro, r..	0	0	0	1	Karn, r.....	0	0	0	0
De'Nardo, c.	1	1	1	1	L'mbrm, 2.	0	1	2	3
Sakal, c..	0	1	5	3	Schr'dr, lf.	0	0	1	0
Blalnik, p.	1	2	0	1	Higgins, p.	0	0	0	0
Camino, p.	0	0	0	0	Hayden, p.	0	0	0	0
Totals..	3	5	13	10	Totals....	2	4	17	7

Errors—Haney, Logan, Graham, Jones, Allegheny Vocational..... 0 1 0 0 1 0—2
South Hills..... 0 1 0 0 0 1 0—2

Two-base hit—Firril. Home run—O'Neil. Struck out—By Blalnik 10, by Camino 1, by Higgins 3, by Hayden 1. Umpire—Ober.

Long's Sport Comment

(Continued From Page Nine.)

in view of the Magee and McLaughlin appointments, not to mention the fact that Dolly Stark's home isn't a thousand miles from Boston, it would seem that an umpire of Brown's ability and standing is entitled to a great deal more consideration than he has been given.

Johnny Risko.

THE recent action of Johnny Risko in busting up Otto Von Porat, after the latter had paved the way for an entry into the heavyweight championship elimination circle by defeating Tom Heeney, recalled to Hype Igoe what Tex Rickard once told him: "Risko is just a spoiler," Rickard said. 'He 'has spoiled every good card that I ever had. The minute I get a guy up on top, along comes this fellow to bust him around. He can't fight a lick on earth, but he can lick all the fighters." A glance over Risko's record bears out Rickard's statement that he is a "spoiler." He never gets anywhere himself, but he has been a thorn in the side of other heavies who were headed for the big goal or in line for profitable matches. When Jack Sharkey was first sitting pretty for a meeting with Gene Tunney, Risko came in and ruined the plan by defeating the sailor. He spoiled other prospects for Rojas, Paulino, Delaney and even Godfrey before toppling over the nice championship air castles that Von Porat had built for himself.

REIGH COUNT IS BEATEN AGAIN

NEWBURY, England, April 13.—(AP.)—Athford, by Blandford, out of Athasi and owned by W. Barnett, won the Newbury Cup today.

Reigh Count, famous American colt, making his second start on an English racetrack, again failed to place.

Gangwarily was second and Residue was third in a field of 20.

Athford won by a half length, while there was a neck between second and third.

The betting was 8 to 1, 7 to 1, and 33 to 1.

MISS SACHS CHAMPION

PINEHURST, N. C., April 13.—Marjorie Sachs, of Boston, is the eleventh North and South woman's tennis champion.

With the show all to themselves, for the first time since the North and South men's singles started, Miss Sachs and Clara Greenspan, also of Boston, settled that issue yesterday in a final match that went to the former by a 4-6, 6-3, 6-3 score.

Sadadazu Onda, of Japan, and John Van Ryn, of Orange, N. J., the masculine finalists, were given time out and their final match moved up to today. They devoted their court exercise to the semi-finals of the men's doubles, with Onda and Tamio Abe, his Oriental compatriot, teamed against Van Ryn and Wilmer Allison, of Austin, Tex. Van Ryn and Allison won in straight sets, 6-1, 6-2.

In the other doubles match, Jack Wright and Marcel Rainville, Canadian Davis Cup players, defeated Howard Voschell, of New York, and Elmer J. Griffith, of San Francisco, 6-4, 6-2.

The final of the women's doubles went to Virginia Hilleary, of Philadelphia, and Dorothy Andrus, of New York. They defeated Miss Greenspan and Mrs. A. S. Lamme, of New York, 5-7, 6-4, 7-5.

Scrub Gridders Honored at Princeton

PRINCETON, N. J., April 13.—(AP.)—A bronze tablet to honor Princeton's scrub football players who serve each fall to develop the varsity team has been erected on the walls of the university field house.

The memorial is the gift of William A. Coursen, '81, of Atlanta, Ga., who long has been an interested follower of Princeton athletics. Coursen contends that the success of any football team depends upon the prowess of the scrubs.

SCHOOL MARKS SET UP

ATLANTA, Ga., April 13.—(AP.)—Four Southern scolastic track and field records were shattered in the first day's competition in the Georgia Tech relays here yesterday.

Athletes from 31 high and preparatory schools in three Southern states participated. More than 20 colleges, including two from the Middle West, have representatives here for the collegiate events scheduled for today.

New marks were registered in the sprint medley, pole vault, high jump and two-mile relay race.

In winning the sprint medley in 3:42 2/10, the Berry School, of Rome, Ga., broke the former mark of 3:56 held by Atlanta Boys' High.

The new high jump champion is a lanky youth named Turnipseed, of Gainsville, Ga., High, who leaped 5:11¼ to beat the former mark of 5:7⅜.

A quartet of fast-stepping youngsters from Morristown, Tenn., High won the two-mile relay with a new record of 8:42 5/10.

EXHIBITION GAMES

YESTERDAY'S RESULTS.

At Norfolk, Va.—	R.	H.	E.
N. Y. (N.) 2d.....2 1 0 0 0 0 0 4 0—7	9	17	3
New Haven ..... 0 0 0 1 1 4 0 0 *—6	9	17	3
Batteries—Chaplin, Witry and Johnson; Lynch, Sweeney, Padden and Bolton.			
At Washington—	R.	H.	E.
N. York (N.)..... 0 0 0 0 0 3 1 0—7	10	7	0
Washington ..... 0 0 0 0 0 0 0 0—0	5	0	0
Batteries—Walker and O'Farrell; Jones, Braxton, Burke and Spencer.			
At Charlotte, N. C.—	R.	H.	E.
N. York (A)..... 1 0 1 0 0 1 1 1 1—9	15	0	
Charlotte ..... 0 1 0 0 0 0 0 2 1—4	10	2	
Batteries—Zachar, Rhodes and Dickey; Grabowski; McPhail, Wilder, Petty and Watts.			
At Greensboro, N. C.—	R.	H.	E.
Brooklyn ..... 0 0 0 3 6 4 2 4 2—21	20	1	
Greensboro ..... 0 3 4 1 2 2 1 0 1 *—23	26	4	
Batteries—Pattison, Moss, Koupal and Henline; Turner, Weaver, Smith and Barandon.			
At Springfield, Mo.—	R.	H.	E.
St. Louis ..... 0 0 2 1 1 0 0 0 0—4	7	3	
Springfield ..... 2 0 0 0 0 0 0 0 0—2	7	2	
Batteries—Stewart, Sprotcki and Manion; Miller, Roberts, Wilson and Camala, Leveque.			
At Kansas City—	R.	H.	E.
Chicago (N.)..... 0 0 0 0 0 1 1 2 0—4	9	0	
Kansas City..... 0 0 1 0 0 0 0 0 0—1	8	1	
Batteries—Root, Blake and Grace; Sheehan, Murray and Peters.			

At Philadelphia—Philadelphia Nationals vs. Philadelphia Americans, rain.

At Detroit—Detroit Americans vs. Toronto Internationals, cold weather.

PITCHER SOLD

KANSAS CITY, April 13.—(AP.)—Belve Bean, youthful right-hander, has been sold by the Kansas City American Association club to the New Orleans club of the Southern Association.

Irish to Play All Grid Games Abroad

SOUTH BEND, Ind., April 13.—Notre Dame will play no home football games in 1929, it was revealed yesterday with the announcement of this year's schedule. The schedule follows:

October 5—Indiana at Bloomington.
October 12—Navy at Baltimore.
October 19—Wisconsin at Soldiers' Field, Chicago.
October 26—Carnegie Tech at Pittsburgh.
November 2—Georgia Tech at Atlanta.
November 9—Drake at Des Moines.
November 16—Southern California at Soldiers' Field, Chicago.
November 23—Northwestern University at Evanston, Ill.
November 30—Army at New York.

Taberski Evens Cue Series; Final Today

NEW YORK, April 13.—(AP.)—Frank Taberski, world champion, evened his 12

NORTH SIDE, SOUTH HILLS And EAST END NEWS

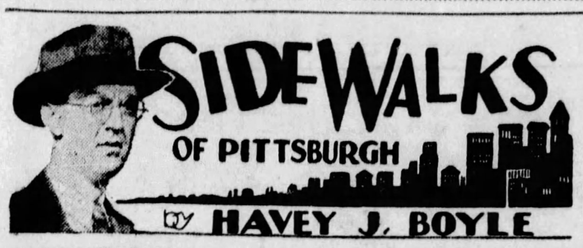

NO PROFESSIONAL men of the town are bothered as much as physicians. Knowing a few of the guild—in their non-professional moments—when they attend card games, boxing shows and baseball games it is a common experience to see them interrupted in their enjoyments by a call to duty. It is to their credit, too, that even when one of them is holding three aces in poker or a game-winning no trump hand in bridge they are obedient to the

demands of the telephone. Specialists get away from such inconveniences by keeping only office hours, and discouraging encroachments at their dinner tables, but the general practitioner is pretty nearly a slave to his calling. And their efforts are not unappreciated.

The column is moved to such general and common place observation by an unique idea evolved by a local doctor who is somewhat of a baseball fanatic. He had to give up baseball last season because he was afraid he would not be available to patients, but this year better days are ahead. The doctor in question has arranged with that efficient gentleman at Forbes Field, Sam Watters, secretary of the pirates, to have a telephone installed in the doctor's private box. In so far as the records show, and I have examined them since the day when Abner Somebody Or Other, first invented the game, Pittsburgh is the only place in the country with a telephone in a baseball booth.

* * *

My favorite piece of art is a picture entitled: "The Doctor," wherein a poverty-stricken father stands in the background; a bewildered and prayerful mother watches anxiously, while a grave physician watches a small figure on the shabby bed nearby.

A lighter picture of a doctor would show a gentleman at a telephone, looking at three aces, while he says into the phone: "I have a patient with a bad hand here and as soon as I take care of him I'll be right up."

* * *

COUNCILMAN HARRY LITTLE, who can see no sense in hitting a golf ball, and walking after it, preferring to take another ball and hitting it from where he hit the original ball, will be interested to know suggestions have come in from the report here of his game. One observer suggests a rolling chair while another is partial to over-head baskets—strung along like the old parcel baskets in department stores—to carry the golfer from one place to another.

* * *

One of the interesting and remarkable men around town is John Fremont Moschell, aged 73, a deputy coroner of the county. It is not uncommon for this veteran to do his eight hours' work and then give a demonstration of a tap dance, a la George Primrose. "Stuff" Moschell, as he is known to thousands, is a Shakespearian scholar, has a good voice, and can run over some of the Bard's passages in a manner to arouse admiration. He has seen every great actor who has played in Pittsburgh in the last 60 years.

* * *

ONCE a long time ago Mr. Moschell appeared behind the footlights in a play called: "Rip Van Winkle." One of his parts, according to his biographer, was that of the little man who carried a keg up the Catskills when hen-pecked Rip went into that vicinity to make whoopee.

* * *

Felix Cellurale, a leader of one of our dance bands, knows how to accompany a quartet. At the South Hills Club a very famous quartet gave a recital and Mr. Cellurale did

great work. "Down by the Old Mill Stream" seemed to go over better than any other number, with "Sweet Genevieve," a very, very close second. One difficulty Mr. Cellurale reported, was that while two of the quartet were singing the former song, the other two insisted on singing the latter.

FREED FROM WORKHOUSE, GETS LONG TERM

Glee Club

THEODORE LIEFELD

Liefeld, once known as the "Boy Trumpeter" and the "Boy Trap Drummer" with the Pittsburgh Ladies' Orchestra, under the direction of his father, Albert Liefeld, will come to Pittsburgh April 17 to North Side Carnegie Music Hall with the glee club of Capital University, Columbus, O.

Pittsburgh Sun-Telegraph

SATURDAY, APRIL 13, 1929

DENTIST ASKS ORDER AGAINST RIVAL

Suit has been filed in Common Pleas Court by Dr. Jules L. Mallas against Dr. A. H. Galde, McKeesport dentists, asking that the defendant be restrained from following his practice in that city, because of an alleged violation of agreement.

Dr. Mallas claims that on September 1, 1928, he entered into an agreement with Dr. Galde to engage in practice with him and to pay him 60 per cent of the net profits. In case of a severance of relationship, the defendant was not to engage in the practice of dentistry for five years thereafter, within 15 miles of the City of McKeesport.

He asks through his counsel that the defendant be enjoined from conducting business, as he claims the doctor has opened an office in McKeesport to the detriment of his practice.

FAMED KRAKOW TRUMPET

Photo by Pittsburgh Sun-Telegraph.

JOHN FOX

John, visiting with his Osceola School class, blowing the famous Trumpet of Krakow, on exhibit at Carnegie Library, Schenley Park, until tomorrow night.

FAMED KRAKOW TRUMPET HERE

A bit of old Europe's romance has dropped into Pittsburgh for a few days. In Carnegie Library, Schenley Park, there is on exhibit the Trumpet of Krakow.

Until a few years ago, the Trumpet of Krakow was unheard of outside of Europe. Yet for more than 500 years, not an hour has passed without the Trumpeter of Krakow coming out on the tower of the Church of St. Mary's in that ancient city, and sounding his melody. The instrument on exhibit here until the library's closing hour Sunday has been in use for the last 42 years, and on its horn are engraved the names of those who have served with it.

Back in the thirteenth century, it is recorded in old Polish records, examined by Eric Kelly, American author, the custom of blowing the trumpet at the stroke of every hour was established. In 1241, the Tartars over-ran Poland, and the custom was lost or stopped. Nearly 300 years passed before Krakow's city father revived it.

BRINGS SUIT ON WRONG CHARGE

Judge John D. Evans, of Common Pleas Court, dismissed Charles A. Houck's divorce libel against Hilda Houck during the progress of the hearing on the ground that he should have brought an action for desertion and not cruel and barbarous treatment.

Houck, who lives in Evergreen road, testified his wife had threatened to kill him and on one occasion turned on the gas. However, Houck made the mistake of saying that although he was afraid of his wife, he tried to have her come back and live with him.

Judge Evans informed the libellant that he could not grant him a divorce on the grounds set up in the libel, but that he had a good case for desertion.

CALL MEET ON GIRTYS RUN

C. D. Schwemm, president of Millvale Council, has named Councilmen M. F. Rheam and Nicholas Rossa to represent the borough in conferring with representatives of other communities along Girty's Run with a view to solving the problem of sewage disposal. The state departmen of health is taking the initiative in calling a conference of communities affected. The councilmen will act in conjunction with C. E. Theobald, solicitor, and S. H. Burns, borough engineer.

FREEDOM SHORT LIVED, RENEWS OLD TRICKS

Released from a two-year stretch in the workhouse for robbery but a short time ago, Patrick Barrett, 25, of 4018 Lydia street, is starting out on a seven to 14-year term in the Western Penitentiary for other robberies and holdups committed during the brief time he was at liberty.

Judge James B. Drew, in pronouncing the sentence, said the jail physician had found Barrett to be mentally defective, but not sufficiently so that he does not know the difference between right and wrong.

Barrett was released last June after his first term and was not rearrested until October, but in pleading guilty to the charges on which he was sentenced anew, admitted that last July, only a month after regaining his freedom, he had held up and robbed J. C. O'Donnell, 4107 Winterburn street, in Hazelwood avenue. He made a bodily assault upon his victim and robbed him of $20. For this the Judge imposed the seven to 12-year sentence. He also pleaded guilty to holding up Michael Podolyak, 307 Greenfield avenue, in Oakland, last October. On this charge he was sentenced to two to five years to run concurrent with the longer term. He shed copious tears when being led from the court room.

Re-Elected

Photo by Johnston.

MRS. M. R. SUMNER

Mrs. Sumner, King avenue, East End, re-elected secretary of the Dickens Fellowship of Pittsburgh.

ARMS BROKEN, ASKS $75,000

Edward Harold, who sustained a broken right thigh and ankle and a broken arm in two places, has filed suit against Sam Schreiber for $75,000 damages, as a result of being knocked down in Bigelow boulevard February 20 last by the defendant's car.

Harold claims that he was crossing the boulevard at Herron avenue and had reached the curbstone when the defendant's car came along at a reckless speed and knocked him down. He alleges that the defendant was negligent.

FOURTH IN GANG SENTENCED

Judge James B. Drew has sentenced Michael Keblish, 17, of 406 Bingham street, the fourth of five members of a youthful gang of automobile robbers to be apprehended, to the State Reformatory at Huntingdon. Three other members of the gang have been sent to reformatories, two to Morganza and one to Huntingdon, while the fifth has not been apprehended.

Keblish pleaded guilty to two charges of robbery in chain store holdups; one charge of robbing a P. & L. E. Railroad car and six charges of larceny of automobiles.

HIT BY TRUCK, WINS $8,500

Harry J. Deemer and his wife, Eva M. Deemer, 1832 Montier street, Wilkinsburg, won a verdict for $8,500 in Common Pleas Court against the Brinks Express Company for injuries to Mrs. Deemer. She was struck by a truck of the defendant company, February 10, 1927, at Church avenue and Sandusky street and her back, arms and legs hurt. She also sustained concussion of the brain. She sued for $20,000.

AUTOS INJURE 4 IN E. LIBERTY

An aged woman, a boy and two girls were injured in traffic accidents in East Liberty yesterday. Mrs. Henrietta Buchanan, 75, of 423 South Graham street, became confused while crossing Baum boulevard at Graham street, was struck by the auto of W. J. Hagmeier, of 5815 Alder street, and slightly injured. She was treated at Homeopathic Hospital and sent home.

Mrs. Marion Schaffer, 18, of 7820 Kelly street, and Miss Mollie Machure, 18, of 631 Rosedale street, were struck at Frankstown and Penn avenues by the automobile of Jesse H. Hays, of 549 Winfield street. They suffered bruises. Edward Sloan, 8, of 18 Mayflower street, suffered slight lacerations when he ran in front of the automobile of Michael Meglic, of 25 Shetland avenue, in Larimer avenue.

MANY INSPECT NEW EXCHANGE

One thousand residents of West View and Ross Township thronged the new Bell Telephone Exchange building, at Center and Tower avenues, West View, last night when a public reception was tendered jointly by the company and the West View Board of Trade. W. Y. Sprenkle, district manager of the telephone company, and C. V. Shoup, president, along with a special committee of the board of trade, welcomed the guests.

Operation of the plant and of exchange boards was explained by experts. Light refreshments were served. The new exchange serves subscribers in West View, Ross Township and a small portion of the city.

Prison Officials To Address Class

Warden Stanley T. Ashe and Deputy Warden W. E. Rucker, of Western penitentiary, will address the Brotherhood of St. Luke's Evangelical Lutheran church, Monday night in the church's social rooms. There will be orchestra music and refreshments.

Izaak Waltons Hold Annual Banquet

The annual banquet of the Allegheny chapter, Izaak Walton League of America, was held last night in the Elks' temple, Cedar avenue. Among the speakers were Matthew A. Riley, Ellwood City, a member of the state board of fish commissioners; James F. Malone, president of city council; Charles G. Lane, Jr., president of the chapter, and Councilman Harry Little, vice president of the chapter. Dr. D. S. Ashcom was toastmaster. A large number of honor guests was present from this part of the state.

St. Anselem Plans Cards and Dance

A card party and dance will be held April 26 in St. Anselem's School Hall, Swissvale, for the benefit of the building fund. Jerry Doody is the general chairman. Approximately 150 prizes will be awarded at the card party, to be one of the biggest ever held in the hall. Card games will begin at 8 o'clock.

Dodge to Address N. Side 'Y' Meetings

Harry Dodge, of Rochester, N. Y., national speaker, for the Young Men's Christian Association, will address a series of meetings next week in the Allegheny branch, Y. M. C. A., West North avenue and Monterey street. He also will speak at several North Side industrial plants and at high school assemblies.

Writes Play

MARY J. RODRIGUES

Miss Rodrigues, Bellevue High School, daughter of Mr. and Mrs. J. L. Rodrigues, North Fremont avenue, Bellevue, is author of "The Impresario," two-act musical play which is to be given in Syria Mosque April 24.

SUSPECT IN 11 THEFTS HELD

Accused of having entered 11 homes in Rankin early yesterday and escaping with several hundreds of dollars in cash and a small amount of jewelry, Steve Bonay, 22, 157 Fifth street, Rankin, was arrested by Police Chief Michael Jordan and Constable William Sullivan.

Bonay was identified by two of his victims, police said, Mrs. J. Kozaks, 327 Summer way, Rankin, and Mrs. P. Weiss, of Third street, Rankin, who chased him from their homes when he was discovered ransacking drawers and cupboards. He will be arrainged before Justice of the Peace F. V. Sabino.

Braddock Church To Close Revival

Revival meetings being held at the Baptist Church of North Braddock, will be ended tonight when the Rev. J. E. Fosdick, evangelist of McKeesport, assisted by the Rev. W. E. Robson, pastor, will conduct the services. The meetings lasted for two weeks and were well attended. The Rev. Robson said that a large increase in the members of the congregation has been noted.

Two Unhappy Wives Sue for Divorce

Grayce Forney Struve, 5878 Burchfield avenue, accused Martin Louis Struve with cruel and barbarous treatment in a libel in divorce, filed in Common Pleas Court.

Anna Sharon, 130 Trent street, alleges desertion in her divorce libel filed in the same court against Fred Sharon. The couple were married in May, 1926.

Bible Class Holds Shower in Braddock

The C. F. L. of the United Presbyterian Church, of Braddock, held its regular meeting in the home of Miss Louise Gunter, 157 Comrie avenue, Braddock. Following the business session, the class held a shower for Mrs. Harry Hilgenburg. Miss Martha Gunter assisted her sister.

Semi-Annual Ball Held by Firemen

Volunteer Fire Department No. 1, of North Braddock, held its semi-annual dance last night in the Moose Temple, East Pittsburgh. The committee was composed of Ern Aites, Joseph Pomper, Max Hajek, Christ Evans, George Scherr, William Ward and Frank Sprute, Jr.

Named Delegate By Izaak Waltons

E. G. Madden, president of Millvale Chapter No. 11, Isaak Walton League of America, will represent that chapter at the national convention of the league in Chicago April 18 to 20.

Arrested Taking Papers fom Dry Prisoner

When John Cancaller, arrested in a prohibition raid at South Fifth and East Carson streets, arrived at prohibition headquarters, he handed some papers to one W. S. McGinnes, agents alleged. The agents arrested McGinnes and charged him with receiving documentary evidence from a federal prisoner and concealing it. The agents declared McGinnes had trailed Cancaller's auto, which had been seized along with five gallons of alleged whisky.

The agents conducted three other raids. Arrests and seizures reported were: Paul Angelson, restaurant in Freeport road, 31 bottles of beer; Joseph Krobot, club, 38 Chartiers avenue, McKees Rocks, 16 gallons of alleged moonshine; Simon Muscia and A. Holowell, saloon, 1219 Woods Run avenue, two gallons of alleged moonshine, 21 quarts of beer, one quart of kimmel.

Braddock Installs New Fire Plugs

Replacing of old water lines in Talbot avenue, Braddock, and the installation of new fire plugs have been begun in anticipation of the paving plans being made for the thoroughfare.

Because of the present fire plug system, all the water in the vicinity of a broken plug has to be shut off until the plug is repaired. Each of the new plugs will be equipped with a valve so that the water may be stopped at the plug without interfering with service.

Truck Runs Away, Crashes Into Fence

While the driver, Albert Mohr, of Braddock was in a store on Jones avenue, North Braddock, yesterday, his truck, parked on the steep street, pluged down the thoroughfare and crashed into a fence surrounding the property of Dr. Clifford Carlson, Kirkpatrick street. Mohr said the brake must have become released in some way.

Shoulder Fractured In Fall Off Wall

Injured in a fall yesterday from a wall at Shady Park School, North Braddock, Eugene Hughey, 5, of 26 Braddock avenue, Braddock, is in the Braddock General Hospital today with a fracture of the left shoulder. His condition is not regarded as serious.

Wife Dared Him, He Smacks Her Face

His wife turning her face up to him and daring him to smack it, J. Paxton Hart, print shop owner, Wilkinsburg, and deacon of a Presbyterian church, testified that he smacked it good, in telling his troubles to Judge Harry H. Rowand, whom he asks to divorce him from Elma A. Hart.

Mrs. Hart, who is contesting the case, denied most of the allegations of the husband. He claimed that she had repeatedly insulted his friends; that she was sulky and that when she had "one of her tantrums" she made his life unbearable.

MINISTER JOINS DRIVE FOR RADIO IN SCHOOLS

Every room in every school should be equipped with first-class radio receiving sets, according to a statement issued to the Sun-Telegraph by the Rev. Dr. Albert E. Day, of Christ Church, Liberty avenue. Dr. Day feels that, by means of the radio, subjects can be brought home to the pupil as they never have been heretofore.

Gives Example

REV. DR. ALBERT E. DAY

The inauguration brought the United States through the air to the schoolchild as a "living reality rather than a subject for textbook and for examination," says Dr. Day.

The statement follows:

"The boys and girls who were permitted to 'listen in' on the inauguration ceremonies on March 4 gained an appreciation of the meaning and function of government which hours in classes and in private study could not have imparted to them. As the scene unfolded before their imaginations, the United States of America became to them a living reality rather than a subject for a textbook and for examination.

VALUE ILLUSTRATED

"That experience is a symbol of many educational and life values which the radio can bring to the schoolroom. A first class set ought to be a part of the equipment of every room in the public schools. It will take its place alongside the library as a valuable ally of parents and teachers who seek an instructed citizenship."

The set which the campaign will place in the schools is an eight-tube No. 53 Atwater Kent Electrodynamic self-contained radio which sells for $138.50. In order to obtain installation, schools or schoolrooms must secure 125 new 13-week subscriptions for carrier delivery of the Sun-Telegraph.

Subscription blanks may be obtained from him, from any Stanley theater, or from school children themselves. Many business organizations are inclosing them in their delivery packages and are interesting themselves in the campaign.

Turtle Creek Church Holds Prep Services

The Rev. Frank E. Fisher, of the Turtle Creek Presbyterian Church, spoke last night at the preparatory service in the Sunday School room of the First Presbyterian Church of Braddock. Following the services a meeting was held at which new members were received. Communion services will be held tomorrow at 11 o'clock. The Rev. T. D. Imbrie, pastor, will conduct the services.

Ex-Policeman Held In Robbery of Drunk

George Heiser, 38, a former-subpatrolman in the traffic division, was arrested by North Side police today and accused of robbing a drunken man at Anderson and Lacock streets. He was docketed as a suspicious person for a hearing in North Side police court today. Heiser was dropped from the police bureau two months ago.

Baptists to Hear Girl Evangelist

Mary Agnes Vitchestain, girl evangelist, will preach tomorrow night at the Mt. Washington Baptist Church, Sycamore and Shiloh streets.

West View Firemen Plan Card Party

West View Fire Company No. 1 will hold a card party Monday night, at St. Anthanaslus Church lyceum.

Moth Balls in Coffee Is Too Much, Sues

Charles Hottes, Methyl street, who draws a pension from the Mellon National Bank, is meeting with opposition in his divorce case against Delia Hottes, to whom he was married more than 40 years ago.

The libellant, married in 1887, told Judge Elder W. Marshall that his wife put "moth balls" in his coffee and that he is afraid of her. On another occasion he claims that his wife came into his room in a quiet manner and turned on the gas, believing him to be asleep at the time. Hottes claims he was so afraid of his wife that he slept "behind a heavy lock."

When the wife took the stand she denied her husband's allegations and declared that he had abused her and mistreated her.

C. D. of A. Names Dance Committee

Mary Bachhofer, Eileen Boyd, Rita Crowell, Mary Morrisey, Mary Bumbera, Maria Loughran, Marguerite Charles, Mae Gorham and Mary O'Brien will have charge of dancing at the spring reception and card party of Court Swissvale, C. D. of A., to be held April 17 in the Knights of Columbus ballroom, Braddock. Mrs. Kathryn Morrison is general chairman.

Kind Acts Bring Him Half Estate

Harry H. Kettring is named heir to half the $10,000 estate of Annie M. Bell, 3427 East Ohio street, "for services rendered to me," she stipulates in her will, just filed for probate. Her home is bequeathed to Harry S. Barker. The Parting of the Ways Home is given $500. Harry S. Barker and William G. Saul, Jr., are executors.

North Side League To Present Play

"Ordered South," a three-act play, will be presented by the Epworth League players of Calvary M. E. Church, North Side, Tuesday night in the First M. E. Church of Millvale. There also will be music and reading The entertainment is under auspices of the Epworth League of the Millvale church.

Theta Kappa Mu To Give Comedy

The Theta Kappa Mu fraternity of the Irene Kaufmann Settlement will present the comedy, "His Lucky Queen," at the Fifth Avenue High School auditorium April 17.

Church Adopts Pastor's Pension

Reports of all committees and societies of the Braddock United Presbyterian Church were satisfactory, it was said, following the annual congregational meeting of the church, at which John Given, head of the board of trustees, presided. Members of the congregation voted to adopt the pension plan, by which pastors are pensioned after retirement from active service. The Rev. Dr. and Mrs. Guy D. Wallace attended the meeting.

Will Rogers Says

NEW YORK, April 13.

The first dinner held under the new Marquis of Queensbury rules was pulled off by the Ambassador from Chili. Nothing but Chili was served. It was as dry as a Texas Guinan night club. You have a few dry ambassadorial dinners, and no one will have any trouble getting a seat wherever they want it.

Marion Talley announced she would retire from opera and buy a farm. I rushed to her hotel to sell her mine, and the line reached to the Hudson River.

That will stop her singing. There hasn't been a farmer cheerful enough to sing since Maud Muller.

Yours, WILL.

History of Bananas

BANANAS have a very long history, although they have only been imported into western lands within the last 50 years. The ancient Egyptians are said to have eaten this fruit.

Fiction Page

Post Yourself Home

DID you know that the British postoffice will deliver human beings? An express messenger is sometimes given charge of a person and takes him to his destination, where he obtains a receipt. Charges are based on distance.

The BROADWAY MELODY by Jack LAIT

(Continued from Yesterday.)

(From a Scenario by Edmund Goulding.)

Hank Quizzes Queenie After She Returns From the Party Intoxicated

WHAT HAS GONE BEFORE

Eddie Kerns, song plugger, has written the music for "The Broadway Melody," a big revue to be produced by the famous Zanfield. For two years Eddie has been engaged to "Hank" Mahoney and now he sees his way clear to marry her. She and her younger sister, Queene, are playing in vaudeville and Eddie summons them to New York and tells them he has managed to place them in the revue. They are overjoyed, but Eddie suddenly discovers that he's lost his heart to Queenie who has developed into a startling beauty in the two years since he saw her last. He keeps his secret from "Hank" and the girls turn down a long vaudeville contract for a chance to make good in the revue. Zannie, after seeing the "Mahoney Sisters" perform, decides that he could only use Queenie. She, however, appeals to him to also give her sister a chance in the show. He consents. "Hank" believes that she put it over. During a dress rehearsal Eddie shows the sisters the big ad in the newspaper announcing their coming to Broadway. When Hank kisses Eddie, Queenie cries. Zannie gives Queenie a place in the revue. She makes an impression and the two "angels" of the revue invite her out to dine after the show. Dore, one of the show girls, tells Queenie to watch her step with Worthington. Eddie questions Queenie about "Warry" and tells her to keep away from him. Ignoring Eddie's protest she goes out with Warriner. When "Hank" arrives home with Eddie she discovers Queenie in. The two "angels" are disappointed when Queenie wouldn't play their game. However, "Warry" sends the other half of the $1,000 bill to Queenie. Just as she is talking to him over the telephone, "Hank" returns and finds the torn $1,000 bill. She is worried about Queenie, who hides her sudden riches. "Warry" makes another attempt to get Queenie to go out with him. Meantime, Eddie comes in and tries to persuade Queenie to have nothing to do with "Warry." He is holding her in his arms when "Hank" comes in. She asks if they have been fighting and Queenie then leaves the room. "Hank" tells Eddie the plans for the birthday party. Queenie disappoints them by going to a party given in her honor by "Warry" at his apartment.

NOW GO ON WITH THE STORY.

CHAPTER XVIII.

HANK was in bed, but not asleep. Dawn was creeping through the windows over the jagged skyline back of the Princeton Hotel. She had tossed and tossed until her sides were sore. And she had wept until her eyes were red. Each time the elevator had stopped and its door grated open and back she had stopped breathing and her heart had missed beats. As the night wore on and though the stops had grown less frequent. All was still now and had been for some time.

Again—and this time the sound was followed by the fumbling at the lock. She heard Queenie come in with exaggerated caution. But locking the door from the inside, with the fumbling fingers of her reaction from the night of giddy gaiety and bubbling vintage was as noisy to Hank as a stage glass-crash. Queenie threw off her evening wrap she had bought with part of the $1,000-bill and, in the evening gown she had picked up with the rest of it, she tiptoed a bit unsteadily into the bedroom.

Queenie started disrobing. Hank coughed nervously. Queenie, her gown off one shoulder, turned and said:

"Oh—still awake, Hank?"

She thrust her arm toward her sister. Hank's weary, tear-stung eyes almost popped out. On Queenie's white wrist there blazed a bracelet of cut diamonds and emeralds, which glittered through the semi-dawn.

"Ever see anything as gorgeous as that?" she chuckled.

A sad little crooked smile possessed Hank's mouth. She set her jaw again, determined not to cry or make a scene. Queenie was quite obviously "lit."

Queenie struggled out of the gown and sat on the edge of the bed to peel off her stockings. As she sat down she upset a little pile of packages which had been put on her side of the bed for her return. A little one, the cube-shaped one containing the reset diamond chip that Hank had planned as the stellar item of the surprise, fell to the floor. Queenie kicked it aside with her foot and it wobbled under a chair.

In her nightgown, Queenie crawled in beside Hank.

"Take another eyeful o' that ice," she giggled, as she made passes under Hank's nose with the arm that wore the platinum gem-studded bracelet. "I could float a vaul'ville circuit on that."

"It—it's a knockout," gasped Hank. "Go to sleep now, dear."

"In a minute—so you like that li'l ol' bracelet?"

"An' that ain't all—that ain't even the overture o' this p'duction. I'm goin' to have an auto an' an apartment on Park avenue an' all that goes with it."

Hank came up with her head on her elbow.

"Is he—did he—are you going to be married?"

Her eyes burned as they concentrated on Queenie for the answer.

"Oh—I don't know—maybe—we didn't get that far—"

"Oh, Queenie—my God—do you know what you're sayin'?"

"I know. I know all right. No more o' this dump . . . you're going to have Eddie an' I'm goin' to have everything else in the world worth havin' . . . don't you worry about me, Hank—I'll be all coppessetti—it's all goin' to come out hotsy totsy for the queen o' the lost boat. . . . go to sleep, Hankie, o' sweetie—Eddie can write the songs for my next show—I'm going to be starred—by Zannie no less . . . li'l Queenie is in the big dough now."

Hank shook her a little. Queenie was beginning to talk in blurred syllables, drifting off to sleep.

"Aw, don't Hank," she pleaded. "I'm all in—an' we open t'night. Let a guy get a li'l sleep, will you? I'll tell you all about it."

"Sleep? I haven't closed an eye. A few minutes more won't kill neither of us . . . tell me what—tell me what happened—you hear—everything."

"Aw, jimminy crickets. It's a long story. We ate and we danced and we drank, and Warry slipped me this bracelet and . . . well, and then he drove me to the door . . . there's it ain't such a long story after all."

"Is that—is that all?"

"Pract'c'lly. You should o' seen the flowers—oh, baby."

"Well—where did all the autos an' flats an bein' starred an' all come in?"

"He told me. They were all his idea. He's heebyjeeby over me. Gee, does he hurl a mean party! He lives up in the sky on top of a building. He's got a private elevator runnin' only to his roost. It's a bungalow, he calls it. If it's a bungalow, the Queen o' Sheba lived in a cottage. It's got a half acre o' real garden around it."

"Then—what's the Park avenue apartment gag? What does he need that for?"

"I don't know. He said he had it all picked out an' was havin' it decorated. Can you imagine—they're decorating an apartment on Park avenue 'specially for one o' the Mahoney Sisters . . . Remember the room we had in the hotel down by the depot in Moose Jaw? Those were the days, eh, Hankie?"

"But—why isn't that magnificent home on the roof enough—if—he's goin' to marry you?"

"I didn' say he's goin' to marry me."

"Then—then what? Wake up, Queenie. For the saints' sake, you're no babe in the crib. You got a pretty fair line on life. I've told you enough an' you've heard an' seen enough in show business. Just what was his proposition?"

"I told you. You ain't no babe in the crib, neither."

Hank seized her little sister by the wrist, pulled her over, and with her face leaning down and almost touching Queenie's, she breathed:

"So—that's it!"

"So what's which?"

"Well, it don't go. I won't stand for it. I didn't mother you an' bring you up an' through for that. I didn't make a Christian, decent, hard-workin' an' respectable girl out o' you for such as that. Not even for a Warriner to get away with it. You hear me?"

"Aw, Hank — can't we chew this over tomorrow? I'm so sleepy."

"No. We're goin' to have it out right now. You didn' tell me yet all that happened . . . now come clean or I'll get dirty."

"Gee, Hank, who fed you western sandwiches? You're fierce this morning. Whatever it is you want to ask me can keep . . . how was the party?"

"Oh, it was a real social triumph. Just like the other one. Not up on the roof, o' course. Diamond and emerald bracelets were distrib'ted as souvenirs an' autos are favors to the ladies."

"Success! That's jus' dandy. Now can I go eppy eeepy? Kiss me good night, Hank, an' be a sport."

"Listen here, Queenie. I must ask you one thing . . . you know . . . did you tell me all that happened—all that I ought to know?"

"Sure. All that you ought to know."

She smiled as she ran over in her slightly fuddled mind a few of the high spots of the evening and the night.

"What's that smile for? Are you holding out on me—something that you—you think I shouldn't know?"

"Say—what is this, third degree? I'm 19. Yest'day was my birthday."

"An' don't I know it. I'll never forget it."

"Neither will I. It sure turned my life around. I learned a lot I never knew before—an' forgot a lot I always thought I knew."

"Just what do you mean by that? Queenie—Queenie, wake up—you'll drive me off my nut. Why do you duck my question? You know exac'ly what I'm drivin' at."

"Well, then keep on drivin'—see the green light?" and she held up the bracelet and pointed to an emerald.

"Cut the wise-crackin'. I've lost my sense o' humor. You answer my question in plain United States."

"What question? Did you ask me a question?"

"I asked you a question and you know it, and you know what it is. And you'll answer. And it better be the right answer, too."

"Or else?"

"Or else I'll stand this burg so far on end you'll need a ladder to get from the Batt'ry to the Bronx. I don' care how much jack this Warriner is got. There's some law left in this country—"

"Oh—Queenie—I never thought I'd hear words like that from you. But we'll pass that—it ain't important. But the other—the other is life an' death to me . . . did he—are you—"

"Say," said Queenie with a disgusted expression. "If you don't quit hammerin' on that one spot, I'm goin' to get good and sore . . . now get this an' get it once an' for all an' get it straight—your precious li'l lamb is pure as the driven snow—so far."

Hank fell back on her pillow. Her hands clasped and her fingers interwove. The tears squirted from her eyes.

"Thank God!" she breathed. "Oh, dear God, I thank you!"

"Fine. Now that's settled," said Queenie.

Then she turned her back to Hank, settled herself into a comfortable position, and in half a minute Hank heard her soft, regular breathing. Queenie was asleep. Hank got up. She tucked the cover over Queenie's bare shoulder, and as she slid the limp arm under she held it in her hand a moment and stared down on the diamond and emerald bracelet.

It sparkled even more brilliantly than before. Perhaps it was the rays of the sun, now fully risen. Or maybe it was the tear that dropped on it.

(Copyright, 1929, King Features Syn., Inc.)

(Continued on Monday.)

Merely Margy, An Awfully Sweet Girl

Story by Lloyd Mayer

By John Held, Jr.

I NEVER WAS SO PUT OUT IN MY LIFE. I GIVE BULL'S FIANCEE A PARTY SO SHE CAN MEET THE BOYS AND SO SHE CAN BE POPULAR -
YEH ?
THEN SHE TAKES AN UNFAIR ADVANTAGE AND KEEPS ALL THE MEN AWAY FROM THE OTHER GIRLS. JUST LIKE SHE TOOK AN UNFAIR ADVANTAGE OF BULL -
THAT BABY'S GOT TRICKS, THAT BABY HAS !
WHY ARAB, SHE'S USING TRICKS THAT I GAVE UP ALONG WITH LONG SKIRTS !
YEH! BUT THEY STILL WORK!

"My dear, I'm simply LIVid, no less! I mean I'm PRACticably ready to ROLL over and BUTter myself with IRE because ARab and I were discussing Bull's Fiancee on the BEACH again this MORNing, my dear, and I don't know what's got INto the pipsqueak because he seems to think she's TERribly attRACtive and all—can you BEAR it, my dear? I mean I should think ANYbody'd be OFF her after the way she acted at the TEA dance I gave for her, because my dear she just used the SAME METHods she did in enSNARing BULL. I mean she sort of made UP to all the MEN so they kept RUSHing her, and all the OTHer girls sat HEAVily, having great PAIN—can you COPE with it? Well, ANYways, my dear, ARab said she had potent TRICKS and I said THAT was perfectly obvious but they were tricks I'd abandoned along with long SKIRTS and all, whereupon ARab said YEAH but they still WORK, which I s'pose is REALly TRUE, my dear, because MEN are so FRIGHTfully STUpid, AREn't they? I mean I HONestly s'pose they don't see THROUGH her at ALL, my dear, because ANYways she's a POIsonous old SLYboots, don't you think? GOSH, I LOATHE her with a PASsion, my dear—I mean I ACtually DO!"

Smuggled Gems

By Marian Buxton Clark

Daily Short Story

CAPT. TOMLINSON frowned—and reread the radiogram. "Darn it all," he mused, "why couldn't these infernal jewel smugglers take another boat to America, and let me sail in peace?"

"One million dollars in diamonds smuggled on board your boat," he read once more. "Handsome young man with much baggage—assumed name, Gordon White. Watch baggage constantly—authorities notified in United States. Will give thorough search when you land."

Capt. Tomlinson frowned again—folded the radiogram carefully and locked it away in his safe. Then he rang for the steward. "Send Mary Ellen to me," he ordered when that grave person had arrived.

"Very good, sir," replied the steward as he withdrew.

Capt. Tomlinson drew a long sigh—then tapped his desk nervously as he waited for his door to open again.

In an incredibly short time it opened—to admit the loveliest bit of femininity that ever sailed the seas. Eyes as blue as the peaceful Pacific waters themselves—hair as fair and shining as a golden sunset. Add to these a form that could gain a prolonged contract from any theatrical producer, a brain that matched the keenest, and you have a picture of Mary Ellen.

"You wanted me, Sir?" she questioned, and advanced toward the captain.

Capt. Tomlinson smiled and nodded. Then asked abruptly—"Done any vamping lately, Mary Ellen?"

The girl laughed as she answered—"As ordered—captain."

"Very good," replied Tomlinson—then, gravely, "Next victim under name Gordon White—stateroom 311—million dollars in diamonds."

Mary Ellen nodded—and took mental note of the captain's words. As she turned to leave, he arose from his desk and came to her side.

"He's handsome Mary Ellen, according to the radiogram, so don't lose your heart." Then putting his hand in his pocket, brought out a small, shining object.

"Your own—and your country's honor, Mary Ellen," the captain half whispered, as he put the automatic into her hand.

"I—understand," the girl replied, and her blue eyes were not childish now—"a stateroom flirtation," she ended briefly.

Capt. Tomlinson nodded—and closed the door softly as she withdrew.

That afternoon he met Mary Ellen again—but not by the flicker of an eyelash did either acknowledge the least recognition, for Mary Ellen's steamer chair was very, very close to that of a handsome young man, and her blue eyes were smiling invitingly up into his.

Capt. Tomlinson took in the tableau at a glance. None of the promenaders dreamed how his fists clenched in his pockets, or that he muttered over and over again under his breath—"Darn it all."

Three days later Mary Ellen and Gordon White stood close together at the railing—looking out over the vast expanse of water. In the moonlight Capt. Tomlinson could not see their faces plainly, but he could imagine how Mary Ellen's blue eyes must be luring poor White to his doom.

The captain uttered his favorite phrase—"Darn it all," then added—"It isn't fair, either—any man would surrender to Mary Ellen's charms." Then suddenly he groaned aloud as he realized that he longed to change places with Gordon White at that railing. But five minutes later he was the same competent Capt. Tomlinson, head of the steamer Cedric, as he radioed to officials in Washington:

"Operator Twenty-nine on duty reports progress."

The next morning the steward announced, "Mr. Gordon White asked to have Mary Ellen placed at his table."

And the captain nodded—then said gravely, "Clear the passageways near stateroom 311—there must be no interference."

The steward's face was impassive, as he answered, "Very good, Sir," and softly closed the Captain's door.

Then another radiogram flashed to Washington—"Operator twenty-nine reports further progress."

And that afternoon, while Gordon White ordered tea for two served in his stateroom, Capt. Tomlinson paced nervously about the deck. One question burned in his brain—"Would Mary Ellen use the pistol?"

Then he waited endless hours in his office, his eyes seemingly glued to its outer door. After what seemed an eternity—the knob slowly turned and Gordon White backed into the room—his hands raised high above his head. After him walked Mary Ellen, a shining automatic in her right hand. In her left hand she carried a large square traveling bag.

Capt. Tomlinson leaped to his feet—covered White with his own pistol, and took the bag from Mary Ellen.

"Be careful," she warned, "they'll get away."

"They?" repeated the Captain and glanced closely at the bag. It was of fine leather, but what one at first glance took to be graining was in reality hundreds of tiny holes.

"Air holes," stated Mary Ellen, in answer to his look of amazement. "Peek in the top carefully."

Capt. Tomlinson opened the bag a fraction of an inch, and cried out in amazement, as he spied a half-dozen beautiful pigeons.

Mary Ellen nodded at his look of inquiry—"Carriers," she stated—"with a million dollar's worth of diamonds in those bags on their legs."

"You mean—?" gasped the Captain, incredulously.

"I mean," replied Mary Ellen, "that tonight, our last night out, these pigeons were to be freed and would carry the gems safely to their destination where accomplices are waiting. Tomorrow, when we docked, authorities might search every inch of his luggage but no diamonds would be found."

Capt. Tomlinson nodded—"And this bag—?"

"Would be at the bottom of the sea. The air holes would fill it with water in an instant."

Tomlinson glowed—"Mary Ellen, you're a wonder." And slipping a pair of handcuffs on the still amazed White—rang for two officers to take him away.

As the door closed after them—Mary Ellen slumped into a chair and covered her face with her hands. "I—hated it all—" she cried, "he—believed in me."

The Captain patted her shoulder—"I—had to tell myself over and over that I was Operator 29—for—my country."

Capt. Tomlinson took her small hands in his—"Did you care for him, Mary Ellen?" he whispered.

She shook her head—"No—" then seeing the flood of relief in the Captain's eyes added, roughishly—"but he surely was—handsome."

Capt. Tomlinson walked over to his desk and started to write, then handed the paper to the girl.

"I love you, Mary Ellen," he whispered, "shall I send this message?" She read the message and nodded—so, of course, Capt. Tomlinson kissed her—for this is what it said:

"Operator 29 reports capture of smuggler and gems. Begs to resign from duty at once, as future trips on the Cedric will be taken as the wife of her captain—Charles Tomlinson."

Real Estate is the foundation of wealth. Look in the Classified Section for the outstanding bargains. Now is the time to invest.

(Advertisement)

A CLEAR COMPLEXION

Ruddy cheeks—sparkling eyes—most women can have. Dr. F. M. Edwards for 20 years treated scores of women for liver and bowel ailments. During these years he gave his patients a substitute for calomel, made of a few well-known vegetable ingredients mixed with olive oil, naming them Dr. Edwards' Olive Tablets. Know them by their olive color.

These tablets are wonder-workers on the liver and bowels, which cause a normal action, carrying off the waste and poisonous matter in one's system.

If you have a pale face, sallow look, dull eyes, pimples, coated tongue, headaches, a listless, no-good feeling, all out of sorts, inactive bowels, you take one of Dr. Edwards' Olive Tablets nightly for a time and note the pleasing results.

Thousands of women and men take Dr. Edwards' Olive Tablets—now and then to keep fit. 15c, 30c and 60c.

In use over 73 years—must be good.

WHEN YOU NEED ICE YOU WANT THE CONSOLIDATED ICE COMPANY —OF— METROPOLITAN PITTSBURGH

"THE MOST REMARKABLE ROUGE I'VE EVER KNOWN . . ."

"IT IS Zanzibar Rouge. It will blend into any shade I wish . . . dahlia pink to dahlia red. It is so natural looking . . . the perfect rouge for daylight or nightlight."

For Women of Middle Age

"I have been taking Lydia E. Pinkham's Vegetable Compound to build me up and for the Change of Life and I can't get along without it. I lost about twenty pounds and I felt weak and run-down. I find it gives me strength and quiets my nerves. I have two daughters and I gave it to them when they came into womanhood and was greatly pleased at the results. I will answer any letter asking for information."—Mrs. L. E. Hanson, Waterloo, Iowa.

Lydia E. Pinkham's Vegetable Compound

FOR BEST AND QUICKEST RESULTS—ADVERTISE IN THE SUN-TELEGRAPH

EVENING SUN-TELEGRAPH MARKETS

Stock Trading Dull — *Local Stock Quotations*

STOCK TRADING DULL, PRICES DECLINE

NEW YORK, April 13.—(AP.)—Extreme dullness characterized today's brief session of the stock market. Price movements were extremely irregular, but many of the leading industrial issues lost ground on heavy week-end profit-taking.

Although definite signs of credit improvement appeared in the closing days of the week, Wall Street was still disturbed by the possibility of a temporary stringency incidental to the heavy mid-month turnover of funds. Heaviness of some of the popular industrials was attributed to liquidation by large operators who had bought those stocks for a turn earlier in the week.

Further selling came into the copper shares as a result of the recent downward readjustment of red metal prices. Whereas nearly all of the leading coppers were making new high records a few weeks ago when copper prices ran up to 24 cents a pound, Cerro De Pasco today sank to a new low level for the year, and most of the others sold 10 to nearly 35 points below the year's highs.

CHICAGO BOARD

CHICAGO, April 13.—Stimulated by reports of progress of farm relief measures, the wheat market here scored fresh early upturns today. Little attention was given to the fact that Liverpool wheat quotations were lower than expected. Opening a ¾c off to ¼c up, Chicago wheat later showed an all-around advance, and then reacted somewhat. Corn, oats and provisions were easy, with corn starting at ⅝c decline to ⅛c gain, and subsequently holding near the initial range.

Washington messages telling of farm relief conferences with President Hoover and of other indications that the course of proposed legislation was being rapidly smoothed out were absorbingly perused by wheat traders today and were made the basis of considerable new buying of future deliveries. Other advices at hand were confidently of a bearish character. Rains at various points in Kansas and other domestic winter wheat territory were more or less responsible for wheat price setbacks at times. There were also reports current that throughout the United States spring wheat belt more seeding has been done than was the case at this time last year. Besides a majority of points in Alberta, Sask., and Manitoba were represented as now having sufficient moisture.

The following quotations on the Chicago Board of Trade are reported by A. E. Masten & Co.:

	Year Ago Close.	Yesterday Close.	Opening Today
WHEAT—			
May	1 54¼	1 22½	1 22⅝
July	1 53⅝	1 26	1 26
September	1 51	1 28⅝	1 28½
December	....	1 32¼	1 32¼
CORN—			
May	1 01¼	94⅜	94⅜
July	1 01⅝	97⅜	97
September	1 05⅛	97⅜	97⅜
December	....	89¼	88⅜
OATS—			
May	58⅞	49⅝	49½
July	52⅝	47⅛	47⅛
September	47⅜	45¾	45
RYE—			
May	1 28	1 02⅜	1 02½
July	1 22½	1 03¼	....
September	1 17⅝	1 03⅞	1 04
LARD—			
April	....	11 87	....
May	11 77	11 95	11 92
July	12 07	12 32	....
September	12 35	12 67	12 65
RIBS—			
May	11 40	13 00	....
July	11 75	13 40	....
BELLIES—			
May	12 70	13 40	....
July	13 05	14 10	....
September	13 40	14 70	....

COTTON MARKET

NEW YORK, April 13.—Cotton opened steady today at a decline of 1 point to an advance of 5 points. There may have been a little selling on initial steady sales, but the trade generally seemed inclined to ignore the Liverpool showing and prices worked up after the call on covering and some commission house buying. This was supposed to reflect nervousness after the weather outlook, some traders feeling that the wet weather reported in Texas this morning might work eastward over Sunday.

July sold up to 20.02c and December to 20.00c, making net advances of about 6 to 8 points, but there was considerable weekend realizing and the improvement was not fully maintained.

The report of the Census Bureau showed domestic consumption of 632,808 bales for March, against 598,098 for February and 581,325 for March last year. These figures were slightly above a recent forecast. The amount of cotton on shipboard awaiting clearance at the end of the week was estimated at 109,000 bales against 99,000 last year.

ODD LOT QUOTATIONS

WANTED.

Shares.		Price.
30	American Window Glass Machine	23
50	Consolidated Ice pfd	19⅜
90	Devonian Oil	6
5	Follansbee Bros. pfd	95½
1	Pittsburgh Plate Glass	Market
5	Standard Plate Glass prior pfd	30

OFFERED.

10	American Window Glass pfd	87
4	Am. Window Glass Machine pfd.	Market
40	Consolidated Ice	4
55	Dixie Gas & Utilities	12
1	Jones & Laughlin Steel pfd	122
4	Lone Star Gas	72
50	Penn-Federal pfd	93½
50	Sale Creek Consolidated Oil	1¼
90	Vanadium Alloys Steel	71¼
6	West Penn Railways pfd	97

DIVIDEND NEWS

DIVIDENDS UNCHANGED.

	Payable	Record
Middlewest Util $1.75 q.	May 15	Apr 30

Philadelphia Bank Merger Approved

PHILADELPHIA, April 13.—(AP.)—Merger of the Pennsylvania Company for Insurances on Lives and Granting Annuities and the Bank of North America and Trust Company has been approved by the board of the latter institution, C. S. W. Packard, president of the Pennsylvania company, announced yesterday. He said he expected the board of the Pennsylvania company to act favorably on the merger next week.

The proposed consolidation will bring together two of the city's largest banking institutions, having total resources of more than $181,000,000.

It was understood that the banks will be combined through an exchange of stock and that Mr. Packard will head the merged companies.

Money Market.

LONDON, April 13.—Bar silver, 25⅛d per ounce. Money, 3½ per cent. Discount rates—short bills, 5@5⅛ per cent; three months' bills, 5⅛@5 5-16 per cent.

NEW YORK CLOSE WITH NET CHANGES

SATURDAY, APRIL 13, 1929.

Div.	STOCKS	Open	High	Low	Close	Chge.
	—A—					
	Abitibi P & P	41	41	41	41	+1
6	Adams Exp.	650	659	650	659	+13
2	Adams Millis	29	29	29	29	.....
	Advance Ru.	90¾	90¾	89⅛	90	— ½
	Do pref...	89½	89½	88¾	89	—1½
	Ahumada Ld.	3	3	3	3	+ ⅛
3B	Air Reductn.	99⅞	102⅞	99⅞	102	+2⅛
	Alax Rubber	8¼	8⅜	8¼	8⅜	+ ⅛
	Alaska Jun..	6⅝	6⅝	6⅝	6⅝	— ⅛
	Alb P W Pap	18¼	19	18¼	18½	+ ½
	Alleghany C	33¾	33¾	32¾	32¾	— ⅝
6	All Ch & Dye	277¾	277¾	275	275	—1¾
7	Do pref...	121	121	121	121	.....
2	Amerada Cor	32¾	34½	32¾	34¼	+1⅛
	Am Ag Chem	17	17	16¼	16¼	— ½
3B	Am Bnk Note	115¼	115¼	115¼	115¼	+ ¼
	Am Bosch M	53¾	53¾	53	53	— ½
1.60A	Am Br S Fdy	52½	53	52¼	53	0
	Am Br Bov.	30⅛	30¼	29½	29¾	— ¼
4B	Amer Can...	133	133⅞	131⅜	131⅜	—2
6	Am Car & F	100½	100½	100	100	— ⅛
7	Do pref...	116¼	116¼	116¼	116¼	.....
	Am Chain...	.....	.....	.....	.....	.....
7	Do pref...	79½	80	79½	80	.....
2	Am Chicle...	53¼	53¾	52⅝	52⅝	+ ⅛
6	Am Express.	340	340	340	340	—5
	Am For Pow	93⅛	93⅞	90½	92	—2½
	Do 2d pref	91¾	91¾	91⅜	91⅜	+ ⅛
3	Am Home Pr	77	77	76½	76½	— ½
	Am Hide & L	.....	.....	.....	.....	.....
	Do pref...	33	33	33	33	— ¼
3B	Am Ice Sec..	39⅝	39⅝	39⅛	39⅛	+ ⅛
6	Do pref...	90½	90½	90½	90½	.....
2A	Am Internat.	64⅛	64⅛	63	63½	— ¼
	Am La Fran.	6½	6½	6½	6½	.....
3	Am Locomot.	119⅜	120	119¼	119½	+ ½
7	Do pref...	116	116	116	116	.....
3	Am Metal...	62⅞	62⅞	62⅜	62⅞	+ ⅝
6	Do 6% pref	120	120	120	120	.....
	Am Piano...	8	8	8	8	.....
1A	Am Pow & L	97¾	97¾	97¾	97¾	+1⅛
5	Do 5% pf st	81	81	80⅞	80⅞	— ⅛
6	Do 6% pref	100⅜	100½	100⅜	100½	0
5	Am Radiator	189	189	189	189	+ ¼
	Am Rad-St S	46¼	47	46¼	47	+ ⅝
6	Am Rlwy Ex	157	157	157	157	+ 2
	Am Republics	58⅞	59⅞	58⅞	59¾	+ ⅜
3	Am Seating	34⅞	34⅞	34⅝	34¾	+ ⅛
4	Am Sm & Re	103⅝	103⅞	102	102¼	— ⅛
7	Do pref...	136¼	136¼	135¾	135¾	0
14B	Am Snuff....	197¼	197¼	197¼	197¼	.....
3	Am Steel Fd	67⅜	67⅜	66¾	67⅜	— ⅛
7	Do pref...	111	111	111	111	— ⅛
	Am Sugar...	80	80	80	80	— ½
5	Am Tel & Ca	24½	24½	24½	24½	+ ¼
9	Am Tel & Tel	219⅞	219⅞	217¾	219	— ¼
8	Am Tobacco	164	164	164	164	— ⅜
1A	Am Wat Wks	82	82	82	82	— ½
	Am Woolen.	19⅞	19⅞	19⅞	19⅞	.....
	Do pref...	45¼	45¼	45¼	45¼	— ¾
	Am Writ Pap	.....	.....	.....	.....	.....
	Do ctfs....	10½	10½	10½	10½	— ½
	Am Zinc & L	36½	36½	36½	36½	— ⅜
7	Anacond Cop	142¾	142¾	141	141¼	—1⅝
3	Andes Cop...	53⅞	53⅞	51¼	52¼	— ⅜
2	Arch Dan M.	39⅞	40	38⅞	40	— ⅛
	Arm of Ill A	14	14¼	13⅝	13¾	+ ⅛
	Arm of Ill B	7⅛	7⅛	7	7	— ⅛
7	Arm of Ill pf	78	78	78	78	0
	Arnold Const	25¾	25¾	25¾	25¾	0
2	Art Loom....	26	26¼	26	26¼	+1¾
1.50	Art Metals...	28⅛	28¼	28⅛	28¼	.....
2.50	Assoc Dry G.	53⅞	54	53¾	53¾	0
10	Atch T & S F	199	199	199	199	— ⅜
1.25B	Atlantic Ref.	57½	58⅜	57	58⅜	+ ¾
4	Atlas Powder	91	91	91	91	— ⅜
	Austin Nich.	6⅝	7	6⅝	7	+ ⅜
	Auto Sales...	31	31¼	31	31⅛	— ⅛
3	Do pref...	41⅞	41¾	41⅞	41⅞	+ ⅛
	—B—					
6	Balt & Ohio.	122¾	122¾	122½	122½	—1½
4	Do pref...	77	77	77	77	.....
2	Barnsdall A.	44½	45¼	44¼	45	+ ½
	Beacon Oil..	23	23¼	22¾	23¼	+ ¼
3	Beech-Nt Pk	90	90⅞	90	90⅞	— ⅜
	Belding Hwy	13¾	13⅞	13¾	13⅞	+ ⅛
4	Beth Steel...	110⅝	110⅝	109½	109½	— ⅛
	Bloomingdale	57	57	57	57	— ¼
6	Borden Co...	184	184	184	184	0
	Briggs Mfg.	43½	43⅞	43¼	43¾	— ⅛
3	Brkwy Mot T	56	56	56	56	+ ¼
4	Bkln Manhat	66	66	65	65	—1¼
5	Bkln Un Gas	173	174	173	174	+ ½
2.50	Brown Shoe.	39½	39½	39	39	— ½
	Brunswick T	28	28	28	28	— ¾
3	Brunswk B C	46½	46¾	46½	46¾	0
1	Bucy & Erie	33½	34⅞	33½	34⅞	+1⅜
2.50	Do CV pref	43¼	44¾	43¼	44	+ ⅝
4B	Burghs Ad M	297½	296½	296½	296½	+1½
2A	Bush Termni	64	64	63½	63½	— ½
	Butte C & Z	7	7	6¾	6¾	— ¼
2	Butte & Sup	9	9	9	9	0
	Butterick ...	33	33	33	33	0
	Byers (A M)	154½	156	154½	156	— ⅛
2.50B	By-Products	118⅞	118⅞	118	118	—1⅛
	—C—					
	Callahn Z&L	2¾	2¾	2½	2½	0
6	Calu & Ariz.	125¾	125¾	125¾	125¾	— ¼
4	Calu & Hecla	48	48⅝	47½	48⅛	+ ⅛
4.50B	Can D G Ale	83	83	82⅞	82⅞	+ ⅛
10	Canada Pac.	234¾	235½	233⅛	233⅛	—2⅛
2.80	Cannon Mills	39½	39½	39½	39½	0
2	Cen Alloy St	49	49	48⅜	49	0
	Centry Rib M	17½	18	17½	18	+ ⅛
6	Cerro De Pas	99⅛	99½	98⅜	99½	+ ⅜
	Certain-Teed	22	24¼	21⅝	24¼	+8¼
3A	Certo Corp..	59½	59½	59½	59½	.....
3	Chesapke Crp	84	85	84	85	— ⅜
10	Ches & Ohio	222½	223¾	222	223¾	— ⅛
	Chic & Alton	15	15	15	15	— ⅜
	Do pref...	17¾	17¾	17¾	17¾	— ¼
	Chi Gt Wstn	19½	19⅝	19⅛	19⅛	— ⅜
	Do pref...	53⅝	54⅜	53⅝	54⅜	+ ½
	Ch M & St P	32½	32½	32½	32½	0
4.50B	Chi Nthwstn	84½	84⅞	84½	84½	+ ½
	Chi R I & P	124	124	124	124	+ ¾
7	Do 7% pref	106	106	106	106	.....
3	Chic Yel Cab	33	33	32½	32½	— ¼
2.40	Childs Co....	54¼	55½	54⅛	54¼	+ ¾
3.50	Chile Copper	103	103	103	103	.....
3	Chrysler Mot	92	92½	90¾	91	—1
3	City Ice & F	54	54	54	54	.....
	City Stores..	21	21	21	21	0
3.50	Do A.....	51¼	51¼	51¼	51¼	.....
4	Coca-Cola ...	131	131¾	130	130⅛	+ ⅛
	Do A.....	48¾	48¾	48¾	48¾	.....
	Collins & Alk	59	59	57¾	57¾	— ¾
	Col Fuel & I	66	66	63½	63¾	— ½
5	Col Gas & El	139½	139½	139½	139½	— ½
	Do new wi	55⅞	55⅞	55⅛	55⅛	— ⅜
6	Do pref...	105⅜	105⅜	105⅛	105⅛	.....
	Col Graphone	68¼	68⅞	68	68⅜	— ⅛
2	Comm Credit	50¼	50¼	49¼	49¼	— ¾
4A	Comm Inv T	168	168¾	163	163¾	+ ¼
8A	Comm Solv.	291	291	290	290	—8
4B	Comm Power	129¼	129¼	128¼	129½	0
2	Conde Nast P	69	69	69	69	0
	Congoleum ..	25½	25⅝	25⅛	25⅛	— ⅛
1	Congress Cig	78	78	78	78	0
	Consol Film.	.....	.....	.....	.....	.....
2	Do pref...	25⅞	26	25⅞	26	+ ½
3	Consol Gas..	104½	104¾	103¾	103⅞	— ⅛
5	Do pref...	99⅞	99⅞	99⅞	99⅞	0
6	ConltRofC pf	63	63	63	63	0
	Cons Textile	3¾	3¾	3½	3½	— ⅛
1.20	Container A.	17⅜	18	17⅜	18	+ ½
.60	Do B.....	8⅞	8⅞	8⅞	8⅞	0
	Cont Bak A.	68	68½	67¾	68½	+ ½
	Do B.....	10¼	10⅜	10¼	10⅜	+ ⅛
5	Do pref...	92⅜	92⅜	92⅜	92⅜	0
2.50	Cont Can....	75	75	74¼	74¼	0
.80	Cont Motors.	20¼	20½	20⅛	20¼	— ⅜
3.25B	Corn Prod...	89½	89⅞	89	89⅛	0
3.50	Cotv Inc....	59⅝	60	59¼	59⅝	+ ⅛
	Crosley Rad.	99¼	101⅜	99	99½	+ ⅛
5	Crucible Stl.	89½	89½	89	89	0
	Cuba C Sug.	3⅞	3⅞	3⅞	3⅞	.....
	Do pref...	11¾	11¾	11¾	11¾	+ ¾
	Cuba Co.....	18½	18½	18½	18½	0
	Cub Am Sug	12	12	12	12	0
1	Curtiss Aero	150	150¾	149½	149½	— ½
	Cuyamel Frt	78⅛	78⅛	78⅛	78⅛	.....
	—D—					
	Davison Che.	56	56⅝	54¾	55⅛	—1
	Diamond Mh.	144	144	144	144	.....
1	Dome Mines.	9⅛	9¼	9⅛	9¼	+ ⅛
4	Drug Incorp.	113	118	112	113	— ⅝
4A	Dunhill Intl	64¼	64⅝	64	64	— ¼
8 75B	Du Pont D N	180	180	180	180	—1
6	Do deb....	117¼	117¼	117¼	117¼	— ⅛
	—E—					
8B	Eastman K.	171¼	171¼	170	170	—1
3	Eaton Axle..	63⅜	63⅞	63⅜	63⅝	+ ⅜
4 50B	El Auto Lght	147¼	149⅜	147¼	148¼	+1¼
	Elec Boat...	15⅜	15⅜	15⅜	15⅜	+ ⅛
1	El Pow & Lt	63¼	63¾	62⅛	62⅛	— ¾
7	Do pref...	106½	106⅝	106¼	106¼	— ⅜
5	Elec Sto Bat	81½	81½	81½	81½	— ⅜
1A	Engve Pub S	48⅛	49	48⅛	49	— ⅛
2	Equit Office	84⅞	84⅞	84⅞	84⅞	+ ⅛
	Erie R R....	71⅜	71⅝	70⅝	70⅝	— ⅛
	—F—					
	Fairbanks ..	10	10	10	10	0
80A	Fed Motor...	16½	16½	16⅛	16½	0
2	Fid Ph F Ins	97¾	97⅞	98¾	97⅞	+ ⅛
1.50	First Nat Str	63½	63½	63¼	63½	—1
	Fisk Rubber	11⅝	11¾	11½	11½	— ⅛
75B	Fleishman	71¼	72	71¼	71½	0
	Foundation	54¼	54¼	54½	54¼	.....
1	Fox Film A	87½	87½	86⅝	87	+ ⅛
6 25B	Freeport Tex	47⅜	47¾	47	47	— ⅛
	—G—					
	Gabri Snub A	28	28	28	28	— ⅛
4	Gen Am T Cr	89	89	88½	88½	— ⅜
	Gen Asphalt.	70¼	78	70¼	72¾	+2
6	Do pref...	118½	114	118	113	+3
	Gen Cable...	48	48	48	48	0
4	Gen Cigars..	68⅝	68¾	68½	68½	+ ½
6B	Gen Electric	234⅝	234⅝	232¾	234	— ½
.60	Do special	11¼	11¼	11¼	11¼	0
3	Gen Mills....	76⅝	76⅝	75½	76⅜	+ ⅜
3	Gen Motors..	86	86⅜	85	85	— ⅛
7	Do 7% pref	124¼	124¾	124¼	124¾	+ ⅛
4	Gen O Adv A	52	52	52	52	.....
2	Do ctfs....	87	87½	87	87½	+1
5	Gen Ry Sig..	98	98	98	98	+1
5A	Gillette S Ra	110	110	110	110	—1
	Gimbel Bros.	40	40	39⅞	39⅞	— ⅛
	Do pref...	83	83	83	83	.....
1.67½B	Glidden Co.	45¾	45¾	45	45⅛	— ⅛
	Gobel Incorp	46⅛	47⅜	45¾	45⅞	—2½
2.50	Gold Dust...	63¾	66⅜	63⅝	65⅛	— ⅛
4	Goodrich B F	89½	89⅝	88⅜	88½	— ½
	Goodyr T&R	136½	136½	134	134⅛	—2⅜
	Graham Pge.	42	42	42	42	+ ½
7	Granby Cop..	92	92	91½	91¾	— ¾
1	Grand Stores	86⅞	86⅞	86⅞	86⅛	.....
	Grand Union	22¾	22¾	22¾	22¾	+ ⅛
8	Do pref...	44⅛	44⅜	44⅛	44⅜	0
1	Grant Co....	114¾	114¾	114¾	114¾	+ ¼
1.25B	Gt No Ore ctf	31⅜	31⅝	31	31⅛	— ⅛
2.80	Gt Wstn Sug	38⅝	39	38½	38½	— ½
8	Greene C Cop	168¾	168¾	162	162	—1¾
4	Gulf States S	64⅞	64⅞	64⅝	64⅞	— ⅛
	—H—					
	Hahn Dept S	44	44	43¼	43¾	— ⅛
6.50	Do pref...	100⅜	100⅝	100⅜	100⅝	— ¼
7	Hanna 1st pf	95	95	94	94	0
2	Hartman A..	25⅜	25⅜	25⅜	25⅜	+ ⅛
1.20	Do B.....	26⅞	26⅞	26⅜	26⅞	— ⅜
	Hav El Rlwy	9¼	9¼	9¼	9¼	.....
2	Hawaiian P..	65½	65⅞	65½	65⅞	+ ⅛
	Hayes Body.	53⅞	53⅞	52	53⅝	— ¼
	Hershey Ch..	78	78¾	77¼	77¾	+ ⅜
4	Do pref...	88	88¾	87¼	87¼	+ ¼
	Hoe & Co...	18	18	18	18	.....
2.75B	Holland Fur.	42½	42½	42½	42½	— ⅛
7B	Hmestke Min	73	73	73	73	.....
	Houston Oil	102¼	103	101¾	103	+ ¼
4	Howe Sound	70	70	70	70	— ⅜
2.60	Hud & Man.	44½	44½	44¼	44¼	+ ⅜
5	Hudson Mot.	87½	87¾	86⅝	86⅝	— ⅜
2A	Hupp Motor.	60¼	60½	59	60⅜	— ⅜
	—I—					
7	Ill Central..	138	138½	138	138½	+1½
2	Indpdt O & G	35⅜	35⅞	35	35⅞	+1
	Indian Mtcle.	20½	20½	20½	20½	0
	Indian Ref..	50⅛	50⅞	49⅝	50⅞	+ ⅜
	Do ctfs....	47	48	47	48	+ ¾
	Indust Rayon	119	119	119	119	— ½
6.75B	Inland Steel.	91½	91½	91¼	91¾	+ ⅛
4	Inspirat Cop.	51¼	51⅜	50¾	51	—1⅛
	Interb Rap T	31½	31½	31½	31½	— ⅛
	Intern Ag Ch	13	13½	13	13½	+1
1.75	Do pr pref	75	75	75	75	.....
6A	Intern Bus M	161¾	162¼	161¾	161⅞	+1⅛
4	Internat Cem	88	88¼	88	88¼	+1¼
2	Inter Combus	73½	75¾	73	74¼	+ ⅝
3.50	Intern Harv.	105½	105⅝	104½	105⅝	+ ⅛
7	Do pref...	141½	141½	141½	141½	.....
3.20	Inter Mtch pf	84⅞	85¼	84½	85	0
	Inter Mer M.	6¼	6¾	6¼	6¼	+ ⅛
	Do pref...	45	46⅜	45	46⅛	+1⅛
.80	Intern Nickel	47⅝	48⅜	47½	48⅜	+ ⅛
2.40	Intern Paper	.....	.....	.....	.....	.....
2.40	Do A.....	31⅜	31⅜	31¼	31¼	— ¼
	Do B.....	19⅛	19½	19⅛	19¼	0
	Do C.....	14¾	14⅞	14⅝	14⅝	— ⅛
	Do pf new	85¼	85¼	84⅞	85	— ¼
2.50	Inter Pr Ink	53⅝	53⅝	53⅝	53⅝	.....
	Intern Salt..	87⅝	87⅝	87	87	0
6	Intern T & T	244½	244½	242¼	243	—2
2	Interste D S	78½	78⅜	77⅝	78¾	— ⅛
4	Island Ck Cl	57½	57½	57½	57½	0
	—J—					
3	Johns Mnvle.	180½	180½	179	180	—1
	Jordan Mot..	10¾	10¾	10¾	10¾	0
	—K—					
5	K C Southn.	83	83	82½	82½	— ⅛
5	Kayser J....	87	87¼	86½	86½	— ¾
	Keith Al Orp	28	28	28	28	+2
	Kelly Spgfld.	16½	17	16½	16¾	+ ¼
	Kelvinator ..	15⅛	15¼	15	15¼	+ ⅜
4	Kennecot Cop	84⅞	85⅛	84⅜	85	+ ⅛
	Kinney Co...	67½	68⅝	67	68⅜	+1⅛
	Kolster Rad.	41¾	41¾	40¾	41⅜	— ⅜
1.50	Kraft Ph Ch	34½	35	34½	34½	+ 0
1.60	Kresge S S..	50	50¼	50	50¼	+ ¼
1A	Kroger G&B	91	91½	90¾	91	+ ⅜
1.34	Krueg & Tol	38	38⅜	37¾	38¼	0
	—L—					
	Lago Oil & G	31	32¾	31	32¾	+1½
8	Lambert	141¾	141¾	140	140	—1
	Lee Rub & T	19	19	19	19	— ½
2.60	Leh P Cemnt	.....	.....	.....	.....	.....
	Do pref...	110⅛	110⅛	110⅛	110⅛	+ ⅛
	Leh Val Coal	26⅞	26⅞	26⅞	26⅞	0
3	Lehn & Fink	56	56	56	56	— ½
5B	Liggett & M	.....	.....	.....	.....	.....
5B	Do B.....	87¼	87¼	87	87	— ¼
	Lima Locom.	53⅜	53⅜	53⅜	53⅜	+ ½
	Link Belt....	55	55	55	55	+ ½
4 25B	Liquid Carb.	78	78	77	77	0
2	Loews Corp.	62½	63¼	62½	62⅝	+ ⅜
	Loft Candy..	9⅜	9⅜	9⅜	9⅜	+ ⅛
2.60	Loose Wiles.	68⅜	68⅞	68	68¾	+ ⅛
	Lorillard Tob	23⅞	23⅞	23⅞	23⅞	+ ⅛
	Louisiana Oil	15	15⅜	15	15⅜	+ ⅛
1.75	LouveG&E A	39⅞	39⅞	39⅜	39⅞	— ⅜
2	Ludlum Steel	77½	77¾	77	77⅞	— ½
6.50	Do pref...	100	100	100	100	0
	—M—					
	MacA & Fbs	38	38	38	38	.....
6	Mack U Trck	104½	104½	103½	103⅝	— ½
1.60	Madison S G	19½	19½	19½	19½	0
5	Magma Cop..	70	70	70	70	0
	Mallinson ...	25¾	26⅛	25¾	26¼	+1¼
	Man El Sup..	28⅜	28⅜	28⅜	28⅜	— ⅛
7	Man Guarntd	72	72	69	69	—3
5	Man Mod Gu	33⅞	34	33⅞	34	+ ⅜
2	Manhat Shirt	29¼	29¼	29½	29¼	.....
	Marland Oil..	41¾	42½	41½	42⅛	+1
4	Marmon Mot	77⅞	77⅞	77	77	— ⅛
	Martin Parry	18	18	18	18	— ¼
4	May Dept St	84½	85	84	84	—1
2B	Maytag Co...	23¼	23¼	23¼	23

EVENING New York Curb Market SUN-TELEGRAPH Local Market Steady MARKETS

Forbes

Wall St. Suicides; Baker, 90, Active; Traylor Bearish

By B. C. FORBES

THOMAS W. LAMONT, the human dynamo who is J. P. Morgan's principal partner, once assured me, when I expressed the fear that he was killing himself with work: "Don't worry about me. I have learned how to function smoothly. Work comes easy to me."

Many men haven't learned to function smoothly. Wall street has had an alarming series of sudden deaths, many of them carrying off relatively young men.

George F. Baker is the most shining example of smooth-working efficiency. I dropped in at the First National Bank one day this week and found him leaving to walk to a United States Steel Corporation meeting just after having attended a meeting of his own directors. And he was booked to attend a New York Central and an American Telephone meeting next day. Yet he is in his ninetieth year.

Mr. Baker long ago learned not to become flurried or excited but to take one problem at a time, consider it calmly, then make a decision. He has been aided by, first, an extraordinarily rugged constitution, and, second, by an amazing memory. Time and again railway executives have been dumbfounded at Director Baker's detailed knowledge of their properties when on inspection trips.

His methods have proved quite profitable, thank you. In three recent days his personal holdings of his own bank stock increased in value more than $30,000,000, raising the total, according to Wall Street, to better than $140,000,000. Mr. Baker's block of American Telephone stock (63,443 shares), has a market value of fully $13,000,000. And the dean of New York's bankers is among the very large stockholders in many other corporations. That will give you some idea of how much wealth he has accumulated. Incidentally, he has shared it 50-50 with his only son, George F., Jr., who aids his father in running the First National. The younger Baker, like the present J. P. Morgan, has no intention of slaving himself to death.

TALKING of enormous fortunes, did you know that John D. Rockefeller sometime ago turned over the bulk of his millions to his only son, John D., Jr.? Henry Ford several years ago began turning over a generous slice of his fortune to his only son, Edsel.

Curious, isn't it, that many of America's richest men have only one son? Rockefeller, Ford, Baker, Mellon, each has one son, as had the original J. P. Morgan and Jacob H. Schiff, the heads of America's two foremost international banking houses, also Charles E. Mitchell, John H. Patterson, Samuel H. Insull, E. H. Doheny, Clarence Dillon, A. R. Erskine, Bernard M. Baruch. Among notables having no sons, are Charles M. Schwab, Pierre DuPont, George Eastman (a bachelor), A. F. Sloan, Jr., Henry L. Doherty (a bachelor), John N. Willys, James Speyer, Adolph Ochs, Cyrus H. K. Curtis. Andrew Carnegie was in the same class, as were J. Ogden Armour, Frank W. Woolworth, James B. Duke, Alexander Graham Bell, E. H. Gary.

ONE young Stock Exchange broker who died tragically suddenly a week ago was making money at such a rate that he could not be persuaded to tear himself away from the gruelling grind. One of his intimate friends, a youngish banker, warned him only a little while ago that he was committing suicide and urged him to relax. He listened patiently, appeared to be impressed, then said: "I'll do it. I'll arrange to take a spell off after the first of July." April finds him in his grave.

And there are others inviting a like fate.

MELVIN A. TAYLOR, president of the First National Bank of Chicago, interviewed in Louisville—he's a Kentuckian—made these clear-cut statements, which you may want to consider seriously:

"In my judgment the stock market will be very much lower within the next six months. I consider Charles E. Mitchell's action justified. In Chicago we did the same thing. On the Tuesday we were calling money, but when the situation got out of hand we did not want to see the collapse of the stock market and made loans.

"We want to see liquidation. It is the desire of every man who is interested in the continued prosperity of the country to bring about a change in public psychology and the revival of a proper perspective that would require some relation between the market price of a stock and its earnings and dividend returns. Until that time comes, the situation is dangerous. If the public will only stop and consider that no business can pay 15 and 20 per cent interest and succeed, they will understand what the situation is."

LEADING American bankers are meeting next week at Biloxi, Miss., for the spring meeting of the executive council of the American Bankers' Association. Responsible bankers are worried over the way things have been going in Wall street and over the threats of political tampering with banking legislation.

Eastern bankers as well as Far Western bankers have been overlooked for years in the selection of heads of America's national banking association. Melvin A. Traylor, Chicago, was president in 1926; Thomas R. Preston, Chattanooga, in 1927; Craig B. Hazelwood, Chicago, is president this year. John G. Lonsdale, St. Louis, is in line for next year, and Rome C. Stephenson, South Bend, Ind., for 1930.

The expectation is, however, that an Eastern banker, Harry J. Haas, of Philadelphia, who has been a very active association worker for 20 years, will this year be chosen second vice president and thus be in line for the presidency. The success of last year's monster convention at Philadelphia was due largely to the elaborate preparations made by Mr. Haas. The presidency of the A. B. A. is the highest honor American bankers can confer on one of their number.

STOCKS still look wobbly.

(Copyright, 1929, by B. C. Forbes.)

THE PRODUCE MARKET

The demand for fruit and vegetables was slack today at the wholesale produce district in Pittsburgh. No changes were made in the quotations.

The poultry market was easy, demand fair, supplies nominal and prices remaining as before.

The butter, egg and cheese markets were firm, demand fair and prices steady.

Car lot supplies were light with a total of 293 cars on track. Arrivals included 4 cars of apples, 1 cabbage, 2 celery, 3 grapefruits, 1 lemon, 6 lettuce, 4 onions, 20 oranges, 1 pears, 225 potatoes, 1 sweet potatoes, 1 carrot, 2 peas and 5 cucumbers.

HAY AND GRAIN.

Receipts.

Pennsylvania Railroad—Six cars of hay, 4 oats and 3 cars of corn. Baltimore and Ohio Railroad—One car of hay and one car of wheat.

WHOLESALE PRICES TO RETAILERS.

HAY.

Standard timothy ..... $21.00@22.00
No. 1 timothy ..... $22.50@23.00
No. 2 timothy ..... $18.50@19.50
No. 1 light clover mixed ..... $19.00@20.00
No. 1 clover mixed ..... $21.00@22.00
No. 1 clover ..... $25.00@26.00

STRAW.

Oat ..... $12.00@12.50
Wheat ..... $14.00@14.50

YELLOW CORN.

No. 2 shelled ..... $1.06@1.07
No. 3 shelled ..... $1.03@1.04¾

OATS.

Carrots, Cal., crate ..... $2.50@3.00
No. 3 white ..... 53½@55c

PRODUCE.

Asparagus, hothouse, basket, fancy ..... $4.00@5.00
Do choice ..... $3.00@3.50
Beans, hamper ..... $...@...
Beets, bushel ..... $1.00@1.50
Cabbage, bushel ..... $1.00@1.50
Do barrel ..... $2.25@3.00
Do Fla., new, hamper ..... $1.25@1.50
Do Fla., new, crate ..... $2.25@3.00
Cauliflower, Cal., crate ..... $2.25@2.65
Celery, Cal., dozen ..... 90c@$1.00
Do crate ..... $2.25@2.75
Cucumbers, dozen ..... $1.60@2.00
Do hamper ..... $2.50@3.50
Lettuce, Iceberg, crate ..... $3.50@4.75
Do leaf, 10-lb basket ..... $1.00@1.10
Mushrooms, basket ..... $1.00@1.25
Do pound boxes ..... 40@45c
Onions, sack ..... $3.00@3.50
Parsley, barrel ..... $3.00@10.00
Peas, crate ..... $8.50@9.00
Potatoes, sack ..... $1.75@2.50
Do new, Texas, hamper ..... $1.75@2.00
Peppers, Fla., crate ..... $3.00@3.50
Radishes, dozen ..... 18@25c
Sweet potatoes, hamper ..... $1.50@2.25
Spinach, bushel ..... 65@85c
Tomatoes, lugs ..... $2.25@2.50
Do six-carrier basket, repacked ..... $7.50@8.50
Turnips, bushel ..... $1.25@1.50

BUTTER AND CHEESE.

Prints ....56@56½c | Longhorns ....27@28c
Tub ....55@55½c | Impt Swiss ....52@53c
O & P ....51½@52½c | Do Wisconsin ....41@42c

CHEESE.

N Y old full cream ....33@34c | Swiss, old, 25-lb average ....35@36c
Do new full cream ....29@30c | Brickstein, 5-lb brick ....25@26c
Limburger ....34@35c

EGGS.

Nearby, select hennery white, fresh ....32@33c | Brown, fresh, selected ....31@32c
Current price..29@30c

POULTRY.

LIVE.

Hens, Leghorns ....32@34c
Do heavy ....34@36c
Broilers, colored ....50@60c
Do Leghorns ....50@55c
Roosters, lb 25c
Pigeons, pr ....45@50c
Geese, lb ....25@28c
Ducks, lb ....34@36c
Turkeys, lb ....30@45c

HOG DRESSED.

Hens, heavy, pound ....38@40c
Heavy springers ....38@42c
Broilers ....62@65c
Squabs, dozen ....$10.00@14.50
Do corn ....$4.50@7.00

PROVISIONS.

HAMS.

14 to 16 lbs 24c
12 to 14 lbs 25c
10 to 12 lbs 25c

Skinned hams, 16 to 20 lbs 26c
Rosevale 26c
Do skinned 28c

PORK CUTS.

Loins, 8 to 10 pound 24c
Breakfast bacon, 8 to 10 lbs 25c
Clear, 6 to 8 pounds 26c

LARD.

Pure, tierces 14¼c
Do 1-pound prints 17¼c

FRUITS.

Lemons, Cal., box ....$4.00@6.00
Bananas, bunch ....$3.00@4.00
Oranges, Cal., box ....$4.00@6.00
Do Fla ....$2.50@4.50
Grapefruit, crate ....$2.50@4.00

Apples, domestic, bushel ....$1.50@2.75
Do bbl ....$4.00@7.00
Do western, box ....$1.75@2.50
Strawberries, quart ....45@50c

GROCERIES.

ROASTED COFFEE.

Arioso, lb 36c
Fancy Santos, lb 39c
Mocha, lb 46c

FLOUR.

Spring wheat, barrel $8.30
Winter $7.50
Rye $7.20

SUGAR.

Cane, granulated, per cwt $5.90
Do powdered $6.10
Do cubes $6.65

RICE.

Extra fancy, head, lb ....6¼@7c
Do Blue Rose, fancy, lb ....5¾@6c

BEANS.

Navy, fancy, Mich, lb 11¼c
Red kidney 11¼c
Cal limas, lb 16c

PEAS.

Marrowfat 8¼c
Yellow split, pound 16¼c
Green split 9¼c

PORK SALT MEATS.

Bellies, 20 to 25 pounds 16¼c

DRY SALT SMOKED MEATS.

Bellies, 20 to 25 pounds 20¼c

BEEF CUTS.

Ribs of beef, native 27c
Short loins, native 35c
Do medium 33c
Chucks and shoulders, native 23c
Do medium 22c
Long loins, native 27c
Rounds, native 25c

New Trial Is Asked In Lawrence Suit

A motion for a new trial in the suit of County Democratic Chairman David L. Lawrence against E. N. Gillespie, in which Lawrence was awarded a verdict of $167,000, has been filed by Gillespie's counsel in Common Pleas Court.

Lawrence charged Gillespie with misappropriating money which Lawrence said he and his friends put into a pool to buy Guffey-Gillespie Oil Company stock. The funds put up by this group amounted to $80,500, all of which was lost, Gillespie testified, because the market broke against the pool.

Graysville Issues Bonds for Paving

WAYNESBURG, Pa., April 13.—The borough of Graysville, located in the western section of Greene County, has issued municipal bonds to the extent of $17,000, proceeds from which will be used in paving the principal streets of the town. It will be the first paving work ever done in the borough, which is the newest municipality in the county. A new highway now under construction, between Waynesburg and Wheeling will pass through Graysville. The bonds will be due serially from 1932 to 1947 and have been purchased by a Waynesburg bank.

Greenville Theater Robber Frustrated

GREENVILLE, Pa., April 13.—Nothing was missing from the offices of the Main Theater yesterday after a man climbed a telephone pole, opened a window and ransacked the place. It is thought he was frightened away.

New King Boris Love Rumor Denied

BERLIN, April 13.—(AP.)—King Boris, of Bulgaria, left here for Munich today en route to Sofia, his capital. Rumors of his impending marriage to a German princess were officially denied at the legation here.

NEW YORK CURB MARKET

Following is the list of transactions on the New York Curb Exchange, giving all stocks and bonds traded (00 omitted in sales column of stock list; 000 omitted in sales column of bond list):

STOCKS.

Sales.		High.	Low.	Close.
1	Acetol Prod....	17⅞	17⅞	17⅞
5	Acoustic Prod..	7	7	7
5	Aero Supply A..	50	46½	46⅞
4	Do B new	14⅜	14½	14⅜
4	Do B old	50	45¾	50
1	Aero Underwts..	39⅞	39⅞	39⅞
2	Alex Indus	17½	17	17½
6	Allied Pack	.80	.62	.80
3	Do Sta pref...	2½	2½	2½
2	A P Cement	48¼	48¼	48¼
3	Aluminum Am.	167¾	167½	167¾
1	Alum Co Am pf	105¾	105¾	105¾
1	Am Beverage...	15	15	15
1	Am Br Bov B..	18⅞	18⅞	18⅞
1	Am Chain.....	23	23	23
15	Am C Util A ...	38⅞	38	38⅞
25	Do B	27½	27	27½
1	Am Com Alcohl	84¾	84¾	84¾
24	Am Com Pow A	26¾	24⅞	26¼
3	Do B	27¼	27	27¼
2	Do war.....	8⅝	8⅝	8⅝
6	Am Cont Oilfds	56	56	56
5	Am Cyan B	56⅝	56⅛	56⅜
8	Do rights.....	10	10	10
2	Am Dept Stores	19	19	19
8	Am & For P wr	70½	68	68¾
4	Am G&E	146	144⅞	144⅞
3	Am Maracaibo..	5	4⅞	4⅞
2	Am Rad rights.	2½	2	2
10	Am Rolling M..	111⅞	109½	110⅜
1	Am Solv & Ch..	31	31	31
2	Alles Fisher	28¼	28¼	28¼
2	Am S & C ptcpf	49	49	49
18	Am Sup-pw A	103¾	102	103¾
2	Do B	104⅜	103½	104⅜
3	Anglo Am Oil.	16⅜	16½	16½
1	Do non vot..	15½	15¼	15⅜
1	Ang Am O vcod	16¼	16¼	16¼
1	Do nv cod	14½	4½	14½
8	Ang Ch C Nitr..	40	39½	40
78	Arct Rad Tube	50	46½	50
16	Argo Oil	3¾	3½	3¾
17	Ark Nat Gas...	5⅜	5⅛	5⅜
10	Arizona Globe.	22	22	22
50	Armstrg rights	1⅝	1⅝	1⅝
2	Art Metal	40¼	40⅛	40⅜
2	Asso D & Prt.	22½	22½	22½
9	Asso Gas & El..	58⅞	58⅛	58½
15	Do rights....	9⅛	8⅝	9
2	Asso Ldries A..	10¼	10⅛	10¼
4	Atlantic Lobos..	2	2	2
1	Auburn Auto...	173	173	173
1	Auto Reg Mch	10⅞	10⅞	10⅞
1	Do cvt	20⅝	20⅝	20⅝
12	Avia Crp Am..	62¾	61⅞	62¾
5	Avia Credit ...	19	18¾	8¼
25	Aviat Corp	18½	18⅛	18⅜
*25	Babcock & Wil.	118	118	118
1	Bella Aircft vtc	17¼	17¼	17¼
5	Bendix new ...	141¼	140	140¾
6	Bliss Co	43⅜	42	42
5	Blumenthal S..	88½	86⅜	88½
35	Do rights ...	9¼	8⅝	8⅝
1	Brillo Mfg	23	23	23
1	Briggs & Strat.	34½	34½	34½
8	Bristol Myers .	92	91⅝	92
2	Bklyn Cy R R..	8½	8½	8½
1	B N & E P	64⅞	64⅞	64⅞
1	Do pref	25½	25½	25½
3	Burma Cor Ltd.	4¼	4	4
70	Camco vtc	6⅝	6¼	6⅝
15	Do pref	26⅞	23¼	25½
45	Can Marc Wire	8⅜	8	8
1	Capitol Admin .	75	75	75
9	Carib Syn new.	2⅞	2⅝	2⅝
1	Carmen Co A ..	31	31	31
2	Carnation Milk.	38	38	33
3	Carnegie Metals	16	16	16
1	Cater Tract nw	73¼	73¼	73¼
1	Celan Cp Am n.	47¼	47¼	47¼
5	Cent P S A	44¼	44	44¼
2	Cent St Elec....	156⅞	156⅞	156⅞
1	Cen St El war..	26	26	26
1	Cen St El new.	77½	77½	77½
4	Carman B	28	27½	28
1	Gen S El cvt pf	131⅝	131⅝	131⅝
1	Chain Stores ...	31	31	31
1	Charis Corp	33	33	33
14	Checker C new.	77½	77	77
1	Chesebro Mfg .	160	160	160
45	Cit Serv new...	29⅜	29⅜	29⅜
56	Do	117¼	116⅜	117½
4	Do pref	97⅜	97⅜	97⅝
1	City Sav Buda.	50	50	50
5	Colombia Syn..	1¼	1⅛	1⅛
5	Colon Oil	9⅛	9	9
*30	Com Edison	241⅜	241⅜	241⅜
1	Comstock Tun n	1¼	1⅛	1¼
16	Cons Cop M....	14¼	13⅜	13⅜
2	C Dairy Prd nw	41	40	41
25	Con Film Ind..	24⅞	24¼	24⅜
1	Con Instrument	25½	25½	25½
1	Con Ldy C	18¼	18¼	18¼
8	Contin Dia	28⅞	28½	28⅝
28	Contin Oil vtc..	24⅜	24¼	24½
1	Copper Range .	24½	24⅛	24½
18	Creole Synd ...	9⅛	9	9
4	Cresson Gold...	.77	.76	.76
1	Crowley Milner.	48⅝	48⅝	48⅝
1	Crown Central..	17⅜	17⅜	17⅜
8	Curtiss A E....	41	40⅝	40⅝
125	Curtiss Flying..	24¼	22⅞	24¼
2	Curt Rd Air pfd	29½	29½	29½
4	Darby Pet	17¼	17	17
5	Davega Inc.....	30¼	30	30¼
*20	Deere & Co.....	569¾	560½	569¾
18	DeForest Radio	16½	16⅛	16⅜
4	Domin Stores ..	51	50	50
1	Dubilier Conden	7½	7½	7½
1	Durant Motor...	138⅜	138⅜	138⅝
42	El Bond & Sh n	80⅜	78⅜	79¼
8	Do pfd	106⅜	106½	106⅜
5	Elec Invest.....	97½	97	97
2	Elec P&L opt w	41½	41½	41½
8	Empire Pow ..·	39½	39	39½
*10	Fajardo Sugar.	80⅝	80⅝	80⅝
1	Fansteel Prod..	13½	13½	13½
8	Fed Water A....	49⅝	49½	49⅞
2	Fed Metals	34	33½	33½
4	Firro Enamelg..	70¼	70	70¼
2	Fire Fund Ins..	106	105½	106¼
18	Fokker Aircraft.	36	35½	35⅞
*10	Ford Mot Can..	1130	1130	1130
*40	Do B.....	1245	1195	1195
15	Ford Mot Ltd..	19	18⅝	19
4	Forhan A.....	25¼	24½	25
21	Fox Theater A.	28	27¾	28
3	Freed Eiseman.	3⅜	3¼	3⅜
81	Freshman Chas.	9⅞	9⅜	9⅝
4	Gamewell Co...	73	72⅛	72⅛
5	Gen Alloys	16	15	16
13	Gen Bak new...	7¾	7½	7⅝
1	Do pfd	68½	68½	68½
4	Gen Bronze	46¾	46¼	46¼
25	Gen E Eng rcts	15½	15⅛	15⅝
2	Gen Fireproof...	35½	35½	35½
1	Gen Ldry Mch n	25	25	25
1	Gen Pub Serv..	37½	37½	37½
4	Gen Ry & Ut pf	89¼	89	89
1	Gilbert Co pfd..	45¼	45¼	45¼
1	Glen Alden Coal	129¾	129¾	129¾
*294	Goldman S T...	112	106⅝	110½
12	Gold Seal Elec..	74⅜	72¼	73⅛
13	Gold Coin	1⅝	1½	1½
8	Gold Con	.54	.52	.52
23	Golden C M	8½	8	8¼
1	Gorham M vtc.	75	75	75
5	Groth Knitbac..	14⅝	14⅜	14½
4	Granite C Stl ..	41⅞	41½	41½
2	Greenfld T&D..	17	17	17
1	Grigsby Grunow	138⅜	138⅜	138⅜
4	Ground Grippers	37½	37	37
1	Guardian F	60	60	60
8	Gulf O C Pa....	160⅝	158½	160⅝
1	Hall Lamp	23½	23½	23½
4	Happy Candy...	3⅝	3⅜	3⅜
100	Hartman Tob ..	21¼	21¼	21¼
14	Haygart	69	67⅞	68⅞
35	Do rts	3⅛	2⅞	3⅛
1	Helena Rubenst	20⅜	20⅜	20⅜
1	Heyden Ch Inc.	25	25	25
4	Hiram Walker.	71	70⅜	71
4	Hires Co.....	24⅞	24¼	24⅞
1	Homaokla Oil..	5	5	5
4	Hormel Geo A.	50	47¼	50
2	Househd Fin pf	47	46⅜	47
2	Houston G Gas.	15½	15¼	15¼
7	Hud Bay M&S.	18⅞	18½	18½
57	Humble Oil	114	111½	114
1	Huyler S Del...	27¼	27¼	27¼
2	Hygrade Food..	37¾	37	37
53	Imp Oil Canada	119½	113½	119
70	Do wi	30¼	28⅞	30¼
1	Insurance Sec...	29	29	29
2	Inter Perfume..	17⅞	17⅜	17⅞
15	Inter Petrol...	56⅞	56⅜	56⅞
7	Do wi	29	28½	29
4	Inter S Raz B.	36⅜	35½	35½
1	Interstate Hose	30½	30½	30½
85	Inter T & T....	82¾	82	82¾
5	Inter Utili B...	16½	16½	16½
1	Int Utilities pf.	97	97	97
2	Iron Cap Cop..	6½	6⅜	6½
1	Iron Firemn etf	28	28	28
1	Irving Air Chut	24	24	24
7	Ital Superpow..	16½	15¾	16⅜
1	J Naumburg pf.	47	47	47
2	Karstadt R inc	21¾	21¼	21¼
4	Keystone Aircft	35	34	35
6	Kolster Brandes	7¾	7	7½
2	Lackawan Sec n	39⅞	39⅝	39⅞
2	Lake Superior..	23⅝	23⅝	23⅝
25	Lakey Fdy&Mch	38⅝	32½	32⅝
5	Lazarus Co.....	44¾	44¾	44¾
9	Leonard Oil	5⅛	5	5⅛
*75	Lib Ow Sh Gl.	185	184½	185
1	Lily Cup	19	19	19
1	Lion Oil	31¾	31¾	31¾
2	Lone Star Gas..	68¼	68	68¼
*10	Long Is Lgt pf	110¾	1 0⅜	110¾
1	Louisiana L & E	9¾	9¾	9¾
2	Mangel Stores..	33⅝	33½	33⅝
6	Macmarr Strs...	36¼	36	36⅛
19	Marc Int Mar..	22⅞	22	22
11	Marc Wire Eng.	20	19¾	20
5	Marion Stm Sh	24	23⅞	24
18	Mas Val Mines	1½	1½	1½
5	Mavis Bottling.	8⅞	7⅞	8⅜
3	Merrit Ch&S pf	97¾	97	97
2	Metro 5-50c St pf	65	65	65
2	Mid West Util.	165⅛	165⅛	1..5⅛
1	Midland Steel ..	97	97	97
*50	Mid W Util6⅜pf	99½	99½	99½
1	Min Co Canada.	4¼	4¼	4¼
1	Minn Honey Rg	66⅝	66⅝	66⅝
1	Minn Steel	80½	80½	80½
18	Miss Kan P L..	32⅛	31½	31⅞
1	Moodys Inv pfd	49¼	48¼	48¼
1	Moh & Hud Pow	52	52	52
7	Mohawk Min ..	58	56½	58
2	Moutn Gulf Oil	1¼	1¼	1¼
4	Mount Prod	19½	19¼	19¼
2	Munic Service..	2⅜	2¼	2⅜
4	Murphy Co Penn	99⅞	99	99⅞
3	Nathan Strauss.	29½	29	29½
6	National Aviat.	71	70	70
*25	Nat Bak pfd...	65	65	65
1	Nat Dy Pr pf A	103½	103½	103½
2	Do wi	65⅝	65⅜	65⅜
3	Nat Fam Stores	35⅞	35⅝	35⅞
2	Nat Food Pro A	33½	33½	33½
1	Do B	10	10	10
2	Nat Fuel & Gas	25½	25½	25⅛
*50	Nat P & Lt pfd	107½	107½	107½
1	Nat Pub Serv A	22⅞	22⅞	22⅞
4	Nat Thea Sup..	13	12½	13
2	Nat Trans	23¼	23	23¼
4	Nchi Corp	23⅜	22⅞	23⅜
1	Nelson Corp ...	23⅛	23⅛	23⅛
10	New Bradford..	4⅝	4⅛	4⅝
3	New Cornelia C	42⅞	42⅜	42⅞
1	N J Zinc new...	84	84	84
1	Newmont Min..	201	201	201
11	Newton Steel n.	101⅞	99	101
6	N Y Investors..	42⅞	42	43
4	N Y Petroleum.	20½	20¼	20½
1	N Y Transit....	79	79	79
1	Niagara Shares.	40⅛	40¼	40¼
4	Niles B P	51	49⅝	49⅝
5	Niles Bem Pd.	51	49¾	49¾
10	Nipiss Mines...	2⅞	2¾	2⅞
6	Noma Elec	22	21½	22
2	Noranda M	53	52	52
2	North W pfd wi	40	40	40
30	Nor Am Aviatn	15½	15¼	15½
2	Nor Cent Tex.	10⅜	10⅜	10⅜
3	N S Power A ...	155⅜	155	155
4	N E Power	47	46¼	46¼
1	N'west Eng n.	29¾	29¾	29¾
45	Ohio Copper ..	2¾	2½	2¾
20	Ohio Oil	69½	68	68
41	Oil Stocks A	14¾	14½	14½
8	Olver Farm	44¾	44	44¾
6	Do cvt pfd	64	63¾	64
5	Do pf A.....	100	00	100
6	Outbd Mot A ...	19¾	19	19¾
4	Pandem Oil ...	2½	2⅜	2½
1	Pantep O Venz	8¼	8¼	8¼
*10	Penney	340	340	340
4	Penn Mex Fuel	31	30	31
2	P-O Ed new ...	60	60	60
1	Do B war	35	35	35
2	Do B war	17	17	17
3	Peo L&P A	48⅝	48¼	48⅛
*20	Pepperell Mfg..	100	99½	99½
10	Petroleum Co...	28⅞	28¼	28⅞
1	Phelps Dodg wi	72⅞	72⅜	72⅞
3	Phillip Morris..	2¾	2¾	2⅝
1	Phillippee (L) B	25⅞	25⅞	25⅞
4	Pick B Co pfd.	15	15	15
2	Pierce Governor	31⅞	31⅞	31⅞
80	Pitnew Bow nw	28½	26	26½
1	Premier Gold...	1⅜	1⅜	1⅜
1	Proppe Silk Hos	34½	34½	34½
*25	Prudence Co pf	99¾	99¾	99¾
6	Rainbw L Pr A	40⅞	39¼	39¼
5	Ray Bestos.....	76½	76¼	76½
10	Red Warrior....	20	20	20
1	Reiter Foster...	5½	5½	5½
80	Repetti Candy..	4⅞	3⅞	4⅜
1	Rep M Erk ctf	27⅜	27⅜	27⅜
3	Reynolds Metal	42⅛	42⅛	42⅛
2	Do pref.....	71⅞	71⅞	71⅞
*30	Richman Bros..	349	345	349
1	Rich Rad cv pf	33¼	33¼	33½
5	Ritter Dental...	57⅜	57¼	57⅜
18	Roch Cent Pow	33¼	32⅜	32⅝
3	Roosevelt Field	15⅝	15½	15½
2	Root Co pr pref	26	26	26
1	Ruberoid Co....	80	80	80
6	Safe T State...	32¼	32¼	32¼
2	St Regis Paper.	127¾	127	127¾
4	Salt Creek Pro.	23¾	23½	23¾
125	Selected Ind....	20⅜	20¼	20¼
22	Sentry Saf Con	18¼	17⅜	18¼
36	Servel vtc	19⅜	18⅝	19¾
4	Seton Leather..	24	22¼	24
5	Shattuck Denn.	19⅞	19½	19½
5	Sikorsky Aviatn	53	52½	53
14	Silica Gel vtc..	41⅞	40½	41¼
1	Silver (I) Bros.	70	70	70
1	Sonatron Tube.	32¾	32¾	32¾
1	South Asbestos.	34¼	34¼	34¼
1	Southeast P&Lt	78⅜	78⅜	78⅜
1	Southeast P&Lw	34½	34½	34½
18	S E P & L war.	34½	34½	34½
16	South Penn Oil.	49⅝	48	48⅞
8	South Pipe Line	22½	20⅝	21
*50	Souwest BellTpf	118¾	118¾	118¾
2	Stand Invest ..	37	37	37
28	Stand Oil Ind...	60¼	59½	60¼
1	Stand Oil Kan..	19¾	19¼	19¼
6	S O Ky	40	39¾	40

BANKS CUTTING LOANS UNDER PRESSURE

By GEORGE H. SNYDER

AMERICAN industry and foreign lenders have assumed a larger share of the task of financing stock market operations, while the pressure brought to bear by the Federal Reserve Board has had a pronounced effect in forcing banks to reduce their call loans.

A comparison of the last statement of brokers' loans with the previous announcements shows that loans made by New York banks for their own account dropped below the billion dollar mark for the first time since November 14. The amount of $915,000,000 compares with a high for the New York banks of $1,516,000,000 on January 2.

The out of town banks showed loans at the lowest point since September 12, 1928. The total for these of $1,631,000,000 on the last statement compared with a high of $1,931,000,000 on February 6.

ALTHOUGH the position taken by the Federal Reserve Board has resulted in declines in loans of $366,000,000 from the peak on March 20, only $52,000,000 consisted of reductions in the loans "for the account of others." The rest of the retrenchment was made by the banks. No one knows how much of a cut the Federal Reserve desires; it is doubtful if the board is of one mind on the subject itself; but at least there is little ground now left for complaint about the alleged diversion of funds from commercial to speculative channels.

Federal Reserve bank ratios of total reserves to deposit and note liabilities also showed a marked improvement this week. The statement of condition as of March 10 showed a ratio of 73.8 per cent for the 12 districts combined. This compared with 71.5 per cent in the previous week, and with 71.6 per cent a year ago.

The New York Federal Reserve Bank showed an even more impressive improvement. Its ration was 81.9 per cent compared with 81 per cent in the preceding week and with 74 per cent a year ago.

ONE analysis of the Federal Reserve policy points to the fact that if all the $5,427,000,000 of brokers' loans were paid off, no additional funds would be released for the use of business and agriculture, provided the banks used the funds to pay off their rediscounts, thus bringing the latter to the so-called "normal" figures of the last few years.

The supposition is purely hypothetical. Obviously, all of the brokers' loans never could be paid off, but what would happen, in case they were, would be this: A reduction in reserve requirements of member banks would take place. A shift of deposits would occur as a result of the payment of loans. Foreign funds in the call market would be released and firmness would follow in foreign exchange.

The analysis points out that the payment of brokers' loans could be made only by the withdrawal of funds on deposit in banks. These payments would reduce total deposits in banks and would also lower the amounts of reserves which it is necessary for the banks to carry.

The banks could then use these released reserve funds to pay off obligations to the Federal Reserve but, if they did this, not an additional dollar would be made available to industry and agriculture. On the other hand, if they used these funds as a basis for increasing credit to manufacturers and the farmers, the Federal Reserve condition would not be improved in the slightest.

"IN other words," says the analysis, "if banks' loans to brokers were paid off in full, either the volume of rediscount credit outstanding would be reduced, or additional credit could be extended to business, but both could not be accomplished."

The Federal Reserve Board apparently hopes to accomplish both, however. In a recent statement it said: "Continued developments in this direction (decline in brokers' loans) would release an increasing amount of credit for the use of trade, and would lead to an easing in the money situation." It is difficult to see just what the board is driving at unless it intends that only a portion of the funds withdrawn from Wall Street are to be used to lower rediscounts.

Finds Stock Loans Curb Banks' Growth

RICHMOND, Va., April 13.—(AP.)—Gov. George J. Seay, of the Fifth Federal Reserve Bank of Richmond, declared before the stockholders' association yesterday that employment of funds by the public to speculate in stocks had raked much money out of the banks of the Fifth Federal Reserve District and had materially retarded their growth.

Greater co-operation of member banks with the Federal Reserve Bank, especially in a more minute scanning of the trade paper accepted by them, was urged by President C. E. Tiffany, of Warrenton, Va.

Alleged Bootlegger Aids Penniless Girl

Touched by the plight of Helen Sista, 19, released penniless from custody of the Federal court, Mike Zagorski, 1024 Bingham street, alleged bootlegger, gave her $5 yesterday to enable her to return to her parents in Erie, Pa. She had been arrested in Chicago and brought here for failure to appear as a witness in a Mann act case at the recent Erie term of court. She was directed to appear at the September Erie term. Zagorski was being detained in the U. S. marshal's office to obtain bail on a charge of violating the dry laws.

Boasted Biscuit Brings Death To Proud Cook

NEW ROCHELLE, N. Y., April 13.—(A.P.)—Alfred Behrman, 50, a North Pelham delicatessen clerk, boasted of his ability as a cook, but the biscuit he made to prove it killed him. By error he used roach powder instead of baking powder.

Arthur Weinter, his employer, also ate of the biscuit, and had to receive medical treatment.

CALLS PACIFIST WOMEN PERIL

WASHINGTON, April 13.—(AP.)—Strenuous efforts to prevent the naturalization of women pacifists were made in the Supreme Court yesterday by the government.

Educated alien women who are pacifists and make a business of lecturing were denounced by Acting Solicitor Genera Wheat as extremely dangerous to the American form of government. He was fighting the naturalization at Chicago of Rosika Schwimmer, who was prominent in the sailing of the Ford peace ship during the war.

The government counsel insisted that the District Court had properly refused her naturalization when she declared in answer to a question that she would not bear arms to defend the constitution. The action of the Circuit Court of Appeals in reversing the trial court and in ordering her naturalization was vigorously attacked.

Represented by a woman, Mrs. Schwimmer listened closely to arguments on both sides. Olive H. Rabe, her counsel, contended that whether they would bear arms to defend the constitution was an improper question to ask women in naturalization proceedings. She gave Mrs. Schwimmer's age as over 50, and said her client, because of this and her sex, was incapable of bearing arms. Until Congress had provided that women should bear arms, the courts of the country and the naturalization authorities had no right, she insisted, to exclude women from citizenship simply because they refused to declare they would bear arms in defense of the constitution.

Obituary

John Kumpf

John Kumpf, Carnegie's oldest resident and a veteran of the Civil War, died yesterday at 93, in his home at 601 Chestnut street, Carnegie. At 18 he came to Pittsburgvh from Germany and a few years later enlisted in Company E, Pennsylvania Volunteers. The war ended, he returned, married Carolina Abbott and opened a butcher shop at Liberty avenue and Stanwix street. Later he moved to Carnegie, where he became a shoe merchant. He had served four terms as councilman in the borough, term as street commissioner and had been a shop supervisor in the Allegheny County Workhouse. He was one of the first members of the Carnegie Centennial Volunteer Fire Department. He was a member of the First Presbyterian Church of Carnegie. He leaves these children: Mrs. Ida R. Bragg, William A. Kumpf, George F. Kumpf and Mrs. Minnie Bradley, of Pittsburgh, and Howard D. Kumpf, of Dayton, O.

Emory A. Wilson

FRANKLIN, Pa., April 13.—Full military honors will be paid Sunday afternoon to Emory A. Wilson, 87-year-old Civil War veteran and adjutant many years of Mays Post No. 220, G. A. R., who died after two weeks' illness. Wilson stood at Gen. Sherman's side as the latter, completing his "march to the sea," dictated the order, "Cease firing" as clouds of smoke billowed up from burning Atlanta. Wilson, because of his neat penmanship, became a dispatch writer early in the war, and was with Sherman in several campaigns. With Sons of Veterans as pallbearers, a firing squad from Company L, One Hundred and Twelfth Infantry, will give the final salute. Comrades of the G. A. R. will conduct the ritual.

John J. McTiernan

John J. McTiernan, who died in Atlanta, Ga., last Wednesday evening, was one of the well-known men of the upper South Side of 10 years ago, and active in the Holy Cross parish. For years he assisted the pastor, the late Rev. Thomas Devlin, in caring for the business affairs of the church. About 25 years ago poor health required him to go South, where he became the general auditor of the Southern Bell Telephone Company. He leaves his wife, Elizabeth Conway McTiernan, and a daughter, Mary.

Samuel Stype.

Samuel Stype, son of Mrs. Margaret and the late George Stype, died Friday at his home, 130 Patterson avenue, Carnegie. He was a member of Royal Oak Lodge, No. 864, I. O. O. F. and Commandery No. 310, K. of M. Mr. Stype leaves his mother, two brothers and three sisters.

Levi Milton Shaffer

NEW KENSINGTON, Pa., April 13.—Levi Milton Shaffer, 65, of 332 Riverview drive, Mt Vernon, master mechanic at the American Sheet and Tin Plate Company here, died suddenly yesterday from heart trouble.

Marriage Licenses

Edward T. Blank	Homestead
Ida V. Uievich	Homestead
Joseph Krfogec	Glassport
Anna Krefchak	Glassport
Angelo DePerna	Brackenridge
Florentina Panzera	Brackenridge
Joseph K Kulinski	Pittsburgh
Zofia Swiecinska	Pittsburgh
Myr H. Dessler	Pittsburgh
Tillie Alman	Pittsburgh
John H. Nichaus	Pittsburgh
Ruth V. Gordy	Pittsburgh
Mark J. Serbin	Pittsburgh
Tillie Pecherzky	Pittsburgh
Joseph Speelman	Royal, Pa.
Nina Glover	Royal, Pa.
Percival L. Timmins	Pittsburgh
Loraine Johnson	Pittsburgh
Kenneth K. Krueger	Pittsburgh
Alice M. Butterfield	Pittsburgh
Herbert M. Sifford	Somerset, Pa.
Elizabeth C. Bepler	Greensburg
Charles Basis	Pittsburgh
Anna Jakubaitis	Pittsburgh
Stanley Wrobel	Homestead
Estella Karlowicz	Homestead

U. S. PROTESTS BAN ON FILMS

WASHINGTON, April 13.—(AP.)—The State Department has made representations to seven European nations which it believes have jeopardized American investments by arbitrarily restricting distribution of motion picture films made in this country.

It was said that American producers had always shown a willingness to collaborate with representatives of the industry abroad, and the view was expressed that regulations to prevent importations of films from this country must prove a hindrance to international development of the industry.

The directions for interceding were sent to State Department representatives in France, Germany, Czechoslovakia, Austria, Italy, Hungary and Spain.

It was said that this government did not intend to question such measures as might be imposed by any country for the purpose of protecting through censorship the national traditions or public morals, but pointed out that this government had adopted no restrictive regulations similar in any way to those enforced in certain foreign countries.

This country believes firmly, the statement added, that the interests of the motion picture industries in all countries are best promoted by the freest possible interchange of films based solely on the quality of the product.

County Chauffeur Held in Hotel Raid

Adolph Spasato, 27, who said he was a chauffeur employed by the county, was held for court on a morality charge in Morals Court today after he had been arrested in a raid on the Sun Hotel, Sixth and Wylie avenues. A girl testified against him.

Death Notices 1

BYRNES—On Friday, April 12, 1929, at 2:59 p. m., JOHN J. (JACKIE) BYRNES, aged 3 years, son of John E. F. and Margarite Clifford Byrnes. Funeral from family home, 5015 Penn avenue, on Sunday afternoon at 3:30 o'clock.

CLANCEY—On Wednesday, April 10, 1929, at 5:10 p. m., CHARLES V., son of William J. and Mary J. Clancey (nee O'Keefe), aged 19 years. Funeral from family home, 3002 Kenneth place, on Monday, April 15, at 8:30 a. m. High mass of requiem at St. Agnes' R. C. Church at 9 a. m. (Los Angeles papers please copy.)

COOK-BITTNER—On Saturday, April 13, 1929, at 12:05 a. m., ELLEN NORA COOK (nee Bittner), wife of Charles B. Cook, aged 48 years. Mother of Mrs. Julian Van Maele, Ursula, James, Alberta and Emma Cook. Service Monday at 2 p. m., at the family home, 2912 Pyramid avenue, formerly Pinehurst, Brentwood, Pittsburgh, via Carrick car to Main street. Friends are invited. Interment in Zimmerman's Cemetery.

COOK—At Milltown, Pa., on Thursday, April 11, at 8 p. m. ADDISON COOK, husband of Ruth Cook, aged 32 years. Services at his home on Sunday, April 14, at 2:30 p. m. Interment in Plum Creek Cemetery. Friends invited.

COOKS—Suddenly, April 3, 1929, at La Jolla, Cal., THOMAS NOBLE COOKS, formerly of Pittsburgh, Pa. Funeral services held in La Jolla, April 5. Interment in Homewood Cemetery Saturday morning.

DICKINSON—On Thursday afternoon, April 11, 1929, at 3:20 o'clock, Dr. BREESE MORSE, husband of Clara Fite Dickinson. Services at his residence, 5634 Stanton avenue, East End, Saturday afternoon at 3:30 o'clock. Interment private.

EVANS—On Saturday, April 13, 1929, at 2:30 a. m., RAMUS EVANS, beloved husband of Phoebe Brazell Evans. Funeral services at his late residence, 1464 Banksville avenue, Banksville, on Tuesday, April 16, at 2:30 p. m. Friends and members of Progressive Lodge, K. of P., are invited.

GOODMAN—Suddenly, on Friday, April 12, 1929, at 7 p. m., HENRY FEICHT GOODMAN, husband of Ada V. Javens Goodman. Services at his late residence, 245 Haywood drive, Mt. Lebanon, on Monday, April 15, at 2 p. m.

GUCKERT—On Friday, April 12, 1929, at 12:05 p. m., FRANK GUCKERT, son of Nicholas and Mary Ann Krebs Guckert, aged 39 years. Funeral on Monday, April 15, at 8:30 a. m., from his late residence, 23 Dunbar street, North Side. Solemn requiem high mass at the Nativity Church, Franklin road, at 9 o'clock. Friends invited.

HELY—On Friday, April 12, at 11:20 p. m., at Columbia Hospital, JOHN V. HELY, formerly of Banksville, Pa., in her 68th year. Funeral from her late residence, 476 Greenfield avenue. Requiem mass at St. Casimalla's Church on Monday, April 15, at 9 a. m. Friends are invited.

HLUDEK—GEORGE, Slavish, died April 11, Lowellville, O. He was born in Zahor Hungaria. Relatives get in touch with Mrs. Mary Pribulsky, 306 Mahoning avenue, New Castle, Pa.

HUMPF—On Friday, April 12, 1929, at 5 p. m., JOHN KUMPF, in his 93rd year. Funeral services at his late residence, 601 Chestnut street, Carnegie, Pa., on Sunday, April 14, at 3 p. m. Friends invited. Interment in Chartiers Cemetery Monday.

HUNKEL—On Saturday, April 13, 1929, at 1:10 a. m., FRANK C. KUNKEL, husband of Nellie B. Kunkel (nee Sallow) and brother of Dr. H. W. Kunkle and Rufus Kunkel. Remains at the home of the W. H. Wood Co., Forbes and McKee place, Oakland, where services will be held Monday, April 15, at 2:30 p. m. Friends of the family are respectfully invited to attend. Interment later in Homewood Cemetery. (Atlantic City papers please copy.)

MORGAN—On Friday evening, April 12, GEORGE O. MORGAN. Funeral services at his late residence, Maple lane, Edgeworth, Pa., Monday afternoon at 2 o'clock. Interment private. Please omit flowers.

McLAUGHLIN—On Thursday, April 11, 1929, at 9 p. m., AGNES BANNAN McLAUGHLIN, beloved wife of Jess W. McLaughlin. Funeral from the family home, 649 Broadway, East Park, McKees Rocks, Pa., on Monday, April 15, at 9 a. m. Solemn requiem high mass at St. Francis De Sales Church at 9:30 o'clock. Friends are invited. (Beaver Falls papers please copy.)

M'TIERNAN—On April 10, 1929, at 9:30 p. m., at his home, Atlanta, Ga., JOHN J. M'TIERNAN, husband of Elizabeth Conway McTiernan. Funeral services will be held from Wm. A. Dunn's Chapel, 1928 Fifth avenue, Saturday afternoon at 2 o'clock. Friends are invited.

RENFER—On Wednesday, April 10, at 6:15 p. m., ELIZABETH, widow of John Renfer, in her 85th year. Funeral from granddaughter's home, Mrs. Beulah Karn, 35 Ivory avenue, West View, on Sunday at 2 p. m. Services at St. Luke's Church, end of Millvale car line, at 2:30 p. m. Friends are invited.

RIDDLE—On Thursday, April 11, 1929, at 3 a. m., JUANITA ELIZABETH (BETTY), daughter of Lawrence E. and Juanita McClelland Riddle, in her 12th year, at her home, 717 Duquesne boulevard, Duquesne, Pa. Funeral services on Saturday evening at 8 o'clock. Interment Sunday morning.

ROGERS—On Friday, April 12, 1929, at 8:45 p. m., MARY JANE ROGERS (nee Lewis), wife of Philip Rogers, mother of Mrs. Mary Colhoun, Mrs. W. L. Mouil, Mrs. F. W. Fisch and Thomas L. Rogers, aged 67 years. Funeral services Monday morning at the family home at 9 p. m., 5125 Cato st., Oakland. Friends and members of Chatham Street Welsh Baptist Church are invited. Interment in South Side Cemetery, Youngstown, O. New Castle and Ebensburg, Pa., papers please copy.

STYPE—On Friday, April 12, 1929, at 5 a. m., SAMUEL STYPE, son of Margaret and the late George Stype, in his 47th year.

Notices 1-A

CEMETERY MEMORIALS. (Made in Pittsburgh.) Eckels Granite and Marble Co. Fish 1981—4618 Penn ave.

Florist 1-C

LARGEST SHOWING SPRING PLANTS, SHRUBS, SEE GALLAHER, 232 DIAMOND ST.

Funeral Directors 1-D

Turn to page 23, classified section of phone books, for which this space every Sunday for 6 mos. ad. GRIMP & BLAIR

FUNERAL FLOWERS
Order by
PHONE 3726 and 3727 ATLANTIC
AT ANY PRICE DESIRED
McClements
885 WOOD STREET

Death Notices 1

year. Funeral services at his late home, 130 Patterson avenue, Carnegie, Pa., on Sunday, April 14, at 2:30 p. m. Interment in Melrose Cemetery. Friends are invited.

TAYLOR—At Mercy Hospital, Pittsburgh, on Thursday, April 11, at 10:30 a. m., MARTHA TAYLOR, aged 58 years. Funeral services Sunday afternoon at 2:30 o'clock from Baptist Church, Midway, Pa.

WEISSER—At University of Pennsylvania, Philadelphia, Pa., Friday evening, April 12, 1929, WILLIAM WEISSER. Funeral from home of his brother, Dr. Edward A. Weisser, 431 South Graham street, East End. Notice of time later.

Lost and Found 2

BLACK AND TAN terrier (male), lost April 3; reward. 328 Manor st. He.2670-R.

BOSTON BULL, brindle and white, lost in Regent Square; name "Buddy." Reward. Franklin 7094-M.

DOG—German police; answers to Prince; license 6353; lost from 1545 Wylie ave. Liberal reward. Atlantic 7286.

LADY'S straw purse, lost, 7-mile mountain, east of McConnellsburg, on Lincoln highway, containing $75, two compacts, etc.; reward, return 1260 N. Negley ave., Pitts., Pa. Montrose 3712.

LOST—Diamond and sapphire bar pin, Tuesday evening, large reward. Hazel 6047.

LOST—White poodle dog; liberal reward. S. G. Gallupe, 303 Coltart ave. Ma. 0589.

LOST—Lady's wrist watch, car No. 30, Wednesday. Reward. Carrick 3100.

MAN'S Wallet—Brown leather, nr. Penn Theater or Negley car, containing $8 and 3 Shell Pipe Line registered bond coupons due May 1; reward. MO. 0892.

POCKETBOOK — Tan leather, contents money, val. papers, check book, etc. lost, Brownsville rd. Carrick, reward. Hemlock 2825-J.

PURSE—Lost, Penna. Sta., contg., money, val. prescriptions, lib. rew. Taren. 536-R.

RING—Masonic emblem, lost, Tue. eve., E. E. dist., E. Liberty, reward. May. 4545.

WILL party who took purse from Y. W. C. A., containing fraternity pin, etc., kindly return pin. Atlantic 8260.

FOUND ON STREET CARS.
WEDNESDAY, APRIL 10.
Purse, route 55.
Purse route 75.
Purse, route 82.
Fountain pen, route 14.
THURSDAY, APRIL 11.
Fountain Pen, route 69.
Purse, route 44.
Glasses, route 50.
Information concerning these articles may be had by calling Pittsburgh Railways Co. Lost Department, Grant 7450. Ask for extension 148.

Where to Dine 3

SPECIAL LUNCHES AND DINNERS. GARVIN'S LUNCH, 826 Liberty, at 9th.

Bus Transportation 3-B

BUSES EVERYWHERE. BUS DEPOT
111 Ninth St., near Ninth St. Bridge. Oldest Bus Station in Pgh. Atlantic 8105. Grant 9092.

Aviation

AVIATION NEEDS MEN.
Get into Aviation. Opportunities unlimited. Let us show you how. Call or write Gardner Aviation Service, Lee Finance Bldg., 2nd floor, 429 Fourth ave. Atlantic 2367.

WE NEED a few more young men who are interested in aviation; can work while training; must be able to leave city. 407 BESSEMER BUILDING, PITTSBURGH, PA.

MEN interested in aviation. Call or write 407 Bessemer Bldg., Pittsburgh, Pa.

Male Help Wanted 4

A-1 AUTOMOBILE Mechanic wanted to work on Chrysler cars. See Mr. Sutherland, Samson Motor Co., 4643 Baum Blvd.

ACETYLENE welders, experienced on pipe line work. Apply State Employment Office, 621 Grant st.

ATTENTION, STUDENTS—Summer employment with Hearst organization; $24 per week guaranteed salary and $300 scholarship bonus. See Mr. Sando, 1018 Empire Bldg.

BETTER BRUSHES, INC., need (2) two permanent men; $30 average to start, advancement; no cash required. Write or apply BETTER BRUSHES, INC., 321 BESSEMER BUILDING, PITTSBURGH, PA.

Experienced Auto, Mechanics
For all makes of cars; good opportunity for ambitious worker. Call Coraopolis 695 bewen 7 and 9 p. m. Ask for Mr. Lucas.

EXPERIENCED presser, garment finisher for dry cleaning department. Apply C. H. Hawkins, Woodlawn Laundry and Dry Cleaning Co., Shannon ave., Allquippa, Pa. Phone 858.

FITTERS and layout men for structural shop, Michigan. X 287, Sun-Telegraph.

IDENTIFICATION Photos, 4 for $1, fast service. Liberty Studio 960 Liberty ave.

MACHINE SHOP foreman, by manufacturing Co., in Pitts., answer giving exp. ref. and salary. Write E-168, Sun-Telegraph.

MEN FOR RADIO SERVICE
Inexperienced. Design, construction and maintenance of A. C. and D. C. sets and auxiliary apparatus. Profitable connection can be made, average $40 weekly to start after acquiring short practical working knowledge of Radio sets in our laboratory. If unemployed or making less than salary specified, apply Radio Corp. of Penna., 531 Fourth ave.

OFFICE BOY, by wholesale merchant. Address own handwriting, give age, education and references; good opening for bright boy. Write Z 196, Sun-Telegraph.

30 Radio Salesmen
Wanted at once. Most attractive opportunity ever offered to high pressure men. See Mr. Marcus, 943 Liberty ave., 8:30 to 12 and 2 to 5.

TOOL AND DIE MAKERS, FIRST-CLASS MEN, BEST WAGES, GENERAL ENGINEERING & MODEL WORK. ROUTE POWER BLDG., NO. 1 BAKER PLACE.

TRADE SCHOOL
Ambitious men wanted, earn $65 to $100 per week; learn automobile mechanics, automobile electricity, bricklaying, plastering, welding, interior decorating, fire or commercial arts, radio; instructions absolutely practical and individual. Classes every day and Tuesday and Thursday evening; catalog free; visitors welcome.
Pgh. Auto & Trade School,
405 Penn ave., Dept. "T," Pittsburgh, Pa.

WANTED—For night turn, operator for horizontal and verticle boring mills and slotter. Dravo Contracting Co., Neville Island.

YOUNG man thoroughly familiar with florists business, state age, salary, experience. Write V-285, Sun-Telegraph.

Male Help Special 5

CANVASSERS—Write at once for proposition to sell toilet soap and household soap direct to home. Pennsylvania Soap Co., Lancaster, Pa.

MONEY FOR YOU AT HOME. Men and women can earn $15 to $25 a week in spare time writing showcards; no canvassing or soliciting; we instruct you and supply you with work. Write today. The Menhenitt Company Limited, 129 Dominion Bldg., Toronto, Can.

Female Help Wanted 6

EXPERIENCED corset fitter and alteration girl. Shields Corset Shop, 210 Oliver ave.

NEAT young white girl for general housework; family of 2; small apartment; to go home nights. Call Montrose 1122 mornings between 8:30 and 11.

WANTED—A young woman to take charge of beauty parlor; must be capable and come well recommended. For particulars apply Superintendent, Dixmont Hospital, Dixmont, Pa.

"YOUNG WOMEN"
Inexperienced. World's largest telephone company creating positions paying $90 to $110 through new installations of telephone typewriters. Real opportunity. Beginners average while qualifying $15 to $18 week on unskilled positions secured through employment service that is given immediately. Room 701, 331 Fourth ave.

Employment Wtd., Male 10

ALTERING repairing, contracting of all kinds, paperhanging and painting my specialties. Phone Nease Atlantic 8011.

CHAUFFEUR — Colored, wants position, good references. Lafayette 5905-J.

EXPERIENCED man wants janitor or porter work. Clark, Grant 1197.

EXPERIENCED driver wants position; private or chauffering, ref. Hi. 1310, Eason.

HOUSECLEANING, wall paper, Sanitas, woodwork, hardwood floors, cleaned and waxed. All work done by expert cleaners, reasonable prices. FA. 5052. Arthur L. Jones.

HOUSECLEANING, paints, paper, sanitas cleaned; painting, interior decorating; floor finishing. Penhurst 1182-J.

HOUSEMAN OR JANITOR DESIRES POSITION, GRANT 3766-J.

MAN desires work as janitor or night watchman, references. Homestead 0328.

MECHANIC, exp., will do all kinds of repairs in private garage. May. 5903.

PAINTER—Interior, exterior, wants work; have ladders for any size job; good scraper, reasonable. Federal 0536-R.

WALL PAPER cleaning, 2 room, house and office cleaning. Harrison Quick Service. Atlantic 2181.

YOUNG married man desires any kind outdoor work. Atlantic 7101 after 5 p. m.

Female Help Special 7

LADIES—Pleasant paying spare time work. No canvassing. Full details free. Stamped envelope appreciated, but not required. Modern Co., Box 327, Peoria, Ill.

MONEY FOR YOU AT HOME—Girls and women can earn $15 and $25 a week in spare time writing showcards; no canvassing or soliciting; we instruct you and supply you with work. Write today. The Menhenitt Company Limited, 64 Dominion Bldg., Toronto, Can.

MENTION THE SUN-TELEGRAPH WHEN ANSWERING ADVERTISEMENTS.

Employm't Wtd., Female 11

COLORED lady wishes daywork; also washing to take home. Hiland 0529-J.

COLORED lady wants day work, any kind; good reference. Churchill 6170.

COLORED woman wants day work of any kind. Montrose 0163.

COLORED lady wants day work, cleaning or laundry; best ref. Franklin 9861-J.

DAY work of any kind by reliable colored girl; references. Hiland 0529-J.

EXPERIENCED col. girl wants day or week work, home nights. Hiland 2436-J.

EXPERIENCED laundress and cleaner Wed. Thurs. Fri. wrk. city ref. MO. 1437.

GENERAL housework or plain cooking; good references. Grant 1565.

GRADUATE nurse wishes to take care of invalid; willing to travel. Hiland 7112-W.

LAUNDRY taken home, called for, delivered; references. Grant 0460-M.

LAUNDRY work, to do at home, wanted by colored lady; ref. Franklin 2719-M.

LAUNDRY work to do at home or by the day; col. lady, ref. Hiland 1837-W.

NEAT colored girl wishes a position in a bachelor's apartment for part-time work. Call after 5 p. m. Grant 3329-M.

NEAT colored girl desires housework with cooking; stay nights. Schenley 4488.

NEAT col. girl wants work as maid or checkroom girl. Franklin 7257-M.

PART time work by week, colored lady. References. Schenley 4687.

RELIABLE colored lady wants day work of any kind. Grant 7766-R.

RELIABLE white woman wants cleaning by day. Hiland 3079.

MENTION THE SUN-TELEGRAPH WHEN ANSWERING ADVERTISEMENTS.

Sale, Business Opportun., 12

A REAL opportunity for one who knows the hat cleaning and shoe shine business. A good stand and no opposition. See Wm. McBride, cor. Perrysville ave. and Charles st., N. S.

BARBER SHOP, 2 chairs, good location, cheap rent; poor health reason for selling, sac. $200. 2428 Charles st., N. S.

BOARDING house, first-class; fully equipped; the good will of the people in the house. Sewickley 377.

BUTCHER, grocery, doing good business, 317 W. Main st., Carnegie. Phone 260-M.

FOR SALE—Confectionery and ice cream parlor; also new brick building, suitable for any business; 2 flats, 2 rooms in rear of store; reason for selling, leaving town. Inquire 720 7th ave., Beaver Falls, Pa.

FOR SALE—Bar-B-Q equipment, Uniontown-Morgantown rd.; stand, living quarters, dance hall; rent reasonable. "Cozy Corner," Lake Lynn, Dunkard, Pa.

FOR SALE—At a bargain, 4 bowling alleys, one billiard table and other equipment. Elmer Henderson, Trafford, Pa.

FRUIT MARKET—On Highland ave., sacrifice account old age. Hiland 5224.

HORSE shoeing and blacksmith shop; general blacksmithing and welding; only shop in town; cheap to quick buyer. J. H. Oldfield, Market st., Leechburg, Pa.

LUNCH rm., soft drks; Smithf'd st, $2,000. Business Realty Co., 1224 Park Bldg.

MODERN bake shop, good location, fine business. 705 Lorenz ave., Elliott.

ROOMING house, Allegheny ave., 10 rms., all front, 8 housekeeping apts, complete. Sacrifice. Cedar 9526.

TEA ROOM $300; main st. growing suburb, cheap rent. T-35, Sun-Telegraph.

We Can Sell YOUR business, no matter what it is or where it is, if good.
C. L. SAXTON CO., Union Bank Bldg.

MENTION THE SUN-TELEGRAPH WHEN ANSWERING ADVERTISEMENTS.

Wanted, Business 14

CHURCH Organ Repairing; expert factory service; references furn. Horstmann Co., Oneida st., Pgh. Lafayette 2401-R.

CLASSIFIED ADS ARE AMONG THE GREATEST MONEY-SAVERS KNOWN

School & Instructions 16

LEARN TO DRIVE
Expert instructions. Guaranteed to pass test. Course $12. Montrose 9450.

PIANO LAND, 20 easy lessons. Modern Music Studio, Ar. 2707, 6th & Penn.

Personals 18

STOP WORRYING

About skin diseases and disfigurements as well as chronic disorders. Consult P. C. Gehrs, M. E. His years experience in this field insures you of reliable information and advice. (No obligation) and truly scientific treatment if necessary. It pays to always look first and the best because it is cheapest in end. His famous ointment G will work wonders with any case of pimply face or acne, eczema, psoriasis, etc. Call or send $2 for Ointment G, stating particulars. It is positively guaranteed. Send for information and booklet of results.
F. C. Gehrs, M. E., 402 Nixon Theater Bldg.
Licensed. Est. 1900. Phone Atlantic 1104.

LONELY HEARTS, join our club, the world's greatest social extension bureau; we have a companion of sweetheart for you, correspondence everywhere, many worth $5,000 to $50,000; photo descriptions and introduction free. Send no money. Stand. Corr. Club, Grayslake, Ill.

LADIES—Use Queen Brand Capsules, best medicine for women. Literature free; price $3. Queen Chemical Co., Oakland, Pittsburgh, Pa. Schenley 4749.

JONNY—Mother ill; if you don't care to come it's sure O. K. Please write. Wee Wee, R. D. No. 5.

HELPFOURS Sanitarium—Electric Massage, internal baths. 43 Marion st. Grant 0659.

AMERICAN watches cleaned, repaired, $2.50; Swiss, $3. Jobe, 402 Keenan Bldg.

WIGS—Toupes made to order. $15 up. Nolte's Hair Shop, 432 Wood st.

MARIE WARNER—Manicuring and scalp treatments. Grant 5654.

BATHS, massage and electrical treatments. Lafayette 3176.

Dentistry 18-A

GET Dr. Walls Face Lifting Plate, prevents, removes wrinkles ($35.00); $17.50 this week only at 8th ave. & Market st.

Liquor-Drug Treatment 18-B

WHY LET THIS CURSE wreck your home and life? For information and literature write or phone.
SHADYSIDE SANITARIUM, FORMERLY KEELEY INSTITUTE, 265 Shady Ave. Hiland 9382.

Transfer & Storage 19

LONG DISTANCE MOVING
White Transfer & Storage Co.,
2740 West Liberty Ave. Lehigh 3120
Local Moving. Fireproof Warehouse.
MOVING—STORAGE.
Fireproof warehouse; experienced packers; large moving vans. Ask for estimates.
HOEVELER WAREHOUSE CO.
750 Millvale Ave. Mayflower 6000.

E. L. DANAHEY, MOVING.
Load wanted to Greensburg for April 27, very reasonable. Lafayette 0190.

LOADS to and from radius of 500 miles of Pittsburgh, return load rates; local moving; covered van service. C. E. Sample, Federal 9157.

Landscape Gardeners 22

FRANK C. HONES, roses, trees, shrubbery supplied and planted; soil, lawns renovated; cow manure. 830 Bayne ave., Bellevue. Linden 0743.

Beauty Parlors 23

GRIFFITH'S Beauty School, 2d floor, Empire Bldg. Rae School of Paris Fashions.

FOR RENT Furnished Rooms 30

AIKEN AVE., S., 706—Cheerful room; business couple or 2 gents. MO. 3004.

BAUM BLVD. 5625, corner Roup—Elegant furnished room with or without private tile bath, good home cooking; best in East Liberty. Hiland 2981.

BAUM BLVD., 4804—Front rm., semi-pvt. bath; also beaut. apt. Schenley 9857.

136 BELTZHOOVER AVE. — Nicely furnished room, suitable for two. Laf. 3392-M.

BROOKLINE—Cheerful front room, twin beds, near cars. Lehigh 1835-J.

BROOKLINE—Cheerful rooms, modern conveniences, near car. Lehigh 8375-J.

CHEERFUL front room, 2nd floor, near bath. Lafayette 5555-M.

DIAMOND Hotel, 600 E. Diamond st., N. S., $1.00 day; weekly, $5.00; near Boggs & Buhl's.

FAIRMOUNT S., 421—Room, 2nd floor, next bath, parking. Montrose 8020.

FLEMINGTON AVE., 1063, 3d, Hill—Fur room, private family. Hazel 1828-J.

HEBERTON ST.—Cheerful attractive rm., next bath, family of 2. Montrose 4800.

HOMEWOOD, 7351 Formosa way, furn. rms., light hskpg., sleeping. FR. 3339-M.

MARYLAND AVE., E. E.—Light airy, nice room for 2 or 3 gents; handy cars, trains. Mayflower 1476.

FOR RENT Apartments, East End 36

DITHRIDGE APARTMENTS
This beautiful apartment just being completed in the heart of the Schenley Farms district. Ideal for location, transportation, shopping, educational, art and sports. Apartments are 4 rooms and complete in every respect. Occupancy April 15. Managing director on premises.
144 Dithridge St.
Phone Schenley 3815.

Furnished Rooms 30

KELLY St., 7361—Furnished rm. private family, nr. 3 car lines. Churchill 0154-R.

MT. OLIVER—Furnished room, gentleman preferred. Phone Lafayette 4407-W between 6 and 8 p. m.

NEVILLE ST., E. E., 2nd fl. room; semi-pri. bath; break. and dinner. SC 9158.

TERMON AVE., N. S.—Cheerful rm., next bath, pri. family, gent. Linden 5359-J.

THREE furnished housekeeping rooms; 2 minutes to cars. Lehigh 7907-J.

WALNUT ST., 5432, E. E.—Front rm., 2nd flr.; convenient location. Mayflower 1833.

WINTHROP ST., nr. Craig; comfortable rm. for gentleman; $6 week. MA. 7845.

Unfurnished Rooms 31

AVALON—5 large rms., 2nd fl., use bath, porches, yards, $45; garage, LI. 8900-W.

AVALON—3 rms., kitchenette, 1st fl., bath, laundry, porches, $35. Linden 3624-J.

BELTZHOOVER—3 rooms, private bath, 136 Freeland st., 2nd flr. LA. 0941-J.

BEN AVON—3 large connect. rms., 1st fl.; bath, porch, $40, garage. Linden 1744-R.

CARRICK—3 large rooms, 1st flr., furnace heat included, $30. 519 Kirk ave.

COLORED—3 unfurnished rms., 2nd fl., bath, gas, elec., laundry. Ced. 4523-W.

DORMONT—3 rms., gas, elec., furnace heat, garden, sink, redecorated, semi-pri. bath, laundry, $37.50. Lehigh 1571.

E. E. kitchen, pantry, sleeping hall room, bath, priv. entr., porch. MO. 5589.

EAST END—3 nice rooms, 3rd floor; reasonable price. Hiland 2562-J.

EMSWORTH—4 rooms, 2nd fl., $40, separate entrance. Linden 6199-R.

FORREST HILLS—3, 4 or 5 rms., 1st or 2nd floor; new house. Schenley 0212.

4 CONNECTING rooms, alcove, 2nd floor, semi-private tile bath, light, heat, hot water and phone; 5 mins. to cars, trains and four; owner's home. Gentile adults; only $35. Montrose 0258.

HOMEWOOD, 7447 RACE ST.—3 modern rooms, kitchenette, $37.

JUNIATA ST., 1220, N. S.—3 large, nice rms., 1st fl., elec., gas, yard, $30.

LAKE ST., 1227, N. S.—3 large, clean, bright rms., 1st fl., elec. gas, yard, $25.

LAKE ST., 1227, N. S.—2nd fl., 3 large, cheerful rms.,

FOR RENT
Business Properties 47

BROAD ST., 6282-84, at Frankstown ave., 2nd fl., suitable any kind of business, hardwood fls., 2 toilets, separate entrance, good light and air. Hiland 8131.

BEAUTY PARLOR—Manor Theater Bldg., Squirrel Hill, completely equipped and furnished, rent very reasonable. Hazel 8002-03.

BROAD ST., 6282, at Frankstown ave., storeroom with basement, good location for any kind of business. Hiland 8131.

SEWICKLEY—First class boarding house, fully equipped and good will of the guests in the house. Sewickley 377.

EAST LIBERTY, 5629 PENN AVE. Storeroom with basement. Hiland 8007-M.

BRIGHTON Rd. double storeroom, best business section; reas. Linden 2453-J.

Lofts & Warehouses 49

FOUR-STORY brick building with elevator, railroad siding; corner Warfield and Saw Mill way; about 18,000 square feet; 10 minutes from Golden Triangle; also two-story concrete block building, suitable for warehouse or light manufacturing; ideal distributing point for entire metropolitan district; two blocks from Ninth St. Bridge.
RELIANCE REALTY CO.,
Fairfax 3906. 126 Anderson St., N. S.

3-Story Fireproof Warehouse,
912 Webster Avenue.
Lot 25x110, office, floor scales, elevator, inside loading platform in rear, concrete and steel beam construction, plenty of light; two blocks from Bigelow Blvd.; long term lease is desired. Inquire T. G. Sessa, attorney for owner, 801 Webster ave., or phone Atlantic 9567.

Offices & Desk Room 50

Republic Building
OHIO AND SANDUSKY.
OFFICES $25, $45 and $75 PER MONTH. CALL OWNER, FAIRFAX 1164.

CHOICE, cheerful offices, complete service moderate rental. Atlantic 4800.

Resorts, Cottages, Etc. 52

CONNEAUT LAKE PARK.
Furnished cottages for rent or sale. Mr. J. O. Jones, Greenville, Pa.

GENEVA-ON-THE-LAKE—6 large rm. cottage; hot and cold water, shower, gas, electric. Carrick 2024-J.

Garages To Let 55

GARAGE—Grandview Plan; paved alley, water, light, ht. Phone Lafayette 3128-R

FOR SALE
City & Suburban Houses 60

DEATH AND EXPENSE
Compel sale of new 6-room brick house in Overbrook; equipped, double hardwood floors, fruit and coal cellar, tile bath with shower, living room, 12x20, with nice fireplace and built-in bookcases; 2 blocks from car line; price $6,500; terms $1,000 cash, balance like rent Write Y 196, Sun-Telegraph.

BEAUTIFUL country home in one of the finest spots around Pittsburgh; 30 minutes' drive to city; Harmony cars to the door; 10 rooms, three sun parlors, three-car brick tile garage; about 1½ acres of ground, shrubbery and fruit trees. This property must be seen to be appreciated. Can be bought at a real sacrifice. Address R. W. M. Box 240, Pittsburgh Pa.

Must Sell Immediately

Beautiful 6-room home on Braddock ave.; all conveniences; $300 in cash, $60 monthly.
C. W. CARLSON,
Atlantic 0726. Carrick 2655-M.

FOR SALE—5-room bungalow with bath, cement cellar; all modern conveniences; lot 50x130; also 13 other lots, all in Manbro. See W. J. Wilgenbusch, North End Lincoln ave. Box 433, Mars, Pa.

HIGHLAND TERRACE, Aspinwall, new semi-bungalow, brk., slate roof, 6 rms., tile bath, lot 75x150, gar., walls sliding decorated, $12,500. Owner, Ster. 2062-J.

CORAOPOLIS HEIGHTS—15 acres, 8 rms., 3 baths, h. w. heat; garage; concrete highway; only $15,000; will rent. J. C. Reed, 704 Locust place, Sewickley 704.

HOMESTEAD PARK—8-rm. house, large lot, garden, fruit, all conv., small down payment, balance like rent, near cars, church, schools. Churchill 1988-W.

DO YOU WANT A HOME?

I CAN save you $500 to $1,000. See me. No obligations. Sterling 0686-M.

FOREST HILLS, 340 Avenue F—Modern, 6-rm. brick, all conveniences; landscaped lot, 56x115. $9,200. Valley 1945-R.

TEN-ROOM house, also a 5-room house, all conveniences, 187 Yost blvd. Phone Brandywine 2492-R.

PLEASANT HILL—Brand new brick, 6 rms., all modern, level lot 35x100, near car line. Terms to suit. Walnut 3959.

DUQUESNE HEIGHTS — 6-room modern house, good location. Inq. J. A. McArdle, Lafayette 1643.

SHERIDAN—Sell or rent 7 rm. bungalow, bath, dble. garage. Federal 1528-J.

SHERADEN—New 6-rm. brick, all modern; little cash, bal. like rent. Federal 2860-J.

East End Houses 61

APARTMENT DUPLEX
Eastwood Farms.
New two-story brick, slate roof; two apartments, 6 rooms, bath and garage; electric refrigerators, electric heaters, electric ventilators, enameled ranges, supervised controlled hot-water heat; cost $32,000 to build; will sacrifice; only $7,200 cash required; 10% income as now rented. Inquire owner Wm. C. Walters.

UP-TO-DATE modern home, 9 rms., 2 baths, hdwd. firs., h. w. heat, garage, ideal location. Will sell with furniture Hiland 8059-W.

NORTH OF FORBES.
Will sacrifice modern duplex, 6 rooms, baths first floor; 7 rooms, 2 baths, second floor; 2-car garage. Montrose 8194.

REGENT SQUARE, modern, new, 6-rm. brick, cost $17,000; sell for $14,600, garage, best location. Franklin 1256-R.

DOUBLE brick, 6 rooms, bath, furnace heat, good condition. Owner living one side, $13,000. Penhurst 3256-J.

EAST END—$10,000, brick, 6 rooms, bath, laundry, sun porch, garage, new coal furnace; terms. Penhurst 4077-M.

S. E. DUPLEX—Sell or exchange 10 rms., 2 baths, large lot; income $1,260; pays 14%; bargain. Montrose 8632.

FRANKSTOWN AVE., 6808—Brk., 8 rms., tile bath, laundry, furn., yard. MO. 9647.

N. ST. CLAIR ST., modern, 10-room home, tile bath, 2-car garage. Montrose 0798.

LINCOLN AVE., 7 rms., large lot, 3 gar., $8,900, if sold at once. Hiland 6251-J.

REGENT SQUARE—New 6 rooms, brick tile bath; $500 cash. Montrose 8194.

THOMAS BLVD., 6811, 12 rooms, 3 baths, 3rd flr. apts., if desired. Mont. 2177.

North Side Houses 62

BRICK 6 rms., bath, dry furn.; $5,800; pay like rent. LI. 1162-M. FA. 1421.

Dormont, Mt. Lebanon 63

MT. LEBANON, $11,900
836 Sleaforth ave.—Practically new brick and shingle; double garage; level lot; attic, shrubbery, 6 large rooms, tile bath, moulded w. paper, screened, screens, weatherstripped, 9 cupboards, 2 porches; handy public, parochial schools churches, 2 car lines; bus; reduced from $13,500; terms $6,000 first mortgage. $5,900 cash. Lehigh 1753.

HERE'S A BARGAIN.
$10,500— 2 squares from Wash. rd. all brick home, six rms.; all modern; lot 50x125; $2,750 cash. Act quick.
ADAMS & SCHWEINSBERG,
670 Wash Rd. Mt. Leb. Leh. 0260.

TUDES Beautiful 6-room brick home, tile bath, large porch, 12 [illegible] bearing fruit trees, lot 50x135; $10,500; a real bargain; don't miss.
GEO. H. DUNN LEB. 7768.

DORMONT, $7,250
Corner brick-shingle of 5 large rooms, tile b., hardwood floors, built-in features, coal h., fenced, terms. Act quick LE. 0960.

$1,000 DOWN, BALANCE TO SUIT.
$11,300— Colonial Heights, on 50-ft. lot, 6 rms., attic, tile bath, hot water heat, garage. Handy to everything. SIMMONDS, Le. 1017.

MT. LEBANON—English Colonial, 7 rms., 2 baths, large sun parlor, full 3rd fl.; level 50x200 ft. from Washington rd., in best residential section. $22,000. Lehigh 4179.

Mt. Lebanon— 1101 Academy ave., 9 room home, bath; level lot; modern; every convt.; real bargain.

MT. LEBANON—$14,500—New seven-room house; 2-car garage. 439 Herron ave. Near Bower Hill rd. Call Lafayette 2200.

MT. LEBANON—Modern, new duplex with garages for 2 cars, price right for quick sale, will rent. Call Owner, Lehigh 8538.

Beechview, Brookline 64

BRICK, 6 large rms., tidwd firs., hot water heat, bath, garage, corner lot, 50 ft. frontage; handy to everything; located in the best sec. $13,000. Owner, LE. 2460-R

$7,200—6 RMS., tile bath, hdw. floors, fce., paved street, garage, easy terms.
DE. JOHN REALTOR, LEHIGH 5400.

Crafton, Ingram 67

CRAFTON—7 rooms and bath, convenient; ly located; 2-car garage in rear, excel. income from same, $12,000. 439 Baldwin rd. Walnut 3921-R.

CRAFTON—New bk. Colonial, ser., $1,700 down, $75 mthly. Owner, WA. 2719-J.

Loans on Automobiles 84

Need Money ON YOUR AUTOMOBILE?
Your title can be used to obtain funds for any purposes YOU CONTINUE TO USE THE CAR. Small unpaid balances paid off or refinanced. ANY AMOUNT UP TO $1,000.
INTEREST AT 6%
on unpaid balances
Call, write, phone Atlantic 6025
Pgh. Finance Corp.
504 American Bank Building
Grant St. at Sixth Ave.

FOR SALE
Carrick, Overbrook 65

OPEN FOR INSPECTION.
TERMS—Large new six-room brick veneer home; hardwood floors, built-in features, tile bath, shower, fruit, coal cellars, cement porches, 2-car garage. See owner 441 Olivet ave., Carrick 1866-R.

BRENTWOOD BARGAIN
Six rooms, bath, finished attic, dbl. brick garage, level lot, hot water heat, fine plumbing, beam ceiling, 4 mantels, tile flower windows. Carrick 2840.

FOR the home you want. J. W. Stuebenhort, 2510 Library Rd. Carrick 3684.

BARGAIN—6 rms., tile bath; garage; paved; nr. schools, etc. Carrick 1612-M.

Knoxville, Brentwood 66

BRENTWOOD GROVE HOMES—$8,750; 2 6-room houses, 103-105 Bellanca ave. Call Lafayette 3209.

Bellevue, West View, Avalon, Ben Avon 68

BEN AVON HEIGHTS
CHOICE home, corner lot, 100x140; beautifully shrubbed, large shade and fruit trees, brick, living-rm. type, 7 rooms, 1-car garage. Owner has moved to Ohio and will sacrifice. Phone Mr. Frank Young, Linden 2780.

BEN AVON—$15,000 modern 8-rm. brick home, large corner lot, every convenience. Act quick. Jas. Irons, Linden 1190-R.

COTTAGE type of 5 rms., bath, all conveniences; $6,800. 50 Mt. Clair ave., West View.

WEST VIEW, Oakley Ave., 6—Br., shingle, 6 rms., modern; $8,500. W. V. 1122-M.

Lots For Sale 71

WHY PAY RENT?
When you can own your own home for the rent you are now paying. I have two wonderful level lots, 50x120, in Mt. Lebanon; I will sell one or both of these lots for $1,475 each; terms, $100 down, balance $20 per month; or will build you a house on one of the lots and you can pay me like rent. Write Contractor, X 151, Sun-Telegraph.

$650—50x120—$650.
Are you looking for a real bargain? I need some money and will sell my lot in Mt. Lebanon for only $650; worth much more; it's well located, near school and transportation; terms $75 down, balance in small monthly payments. Write owner, W 151, Sun-Telegraph.

A REAL BARGAIN.
Must sacrifice my Mt. Lebanon lot, will take $590 for same; easy terms to good person. Write owner, W 151, Sun-Telegraph.

I HAVE a very fine business lot in Mt. Lebanon, I will sacrifice for $100 a foot. Will give some terms. Write B-292, Sun-Telegraph.

BEAUTIFUL level lot, on Bower Hill road, Mt. Lebanon, $2,500. A bargain; liberal terms. C-292, Sun-Telegraph.

NEAR HERRON and Center aves., clear lots, garages, $4,500 up or down. Write M. Schaffer, 2415 Terrace st.

BUILDER'S are given $400; bdg. prize; new pan. Write Y 151, Sun-Telegraph.

SOUTH HILLS, 40x160—$350.
Level, sewer, water, gas. Penhurst 1911.

CLASSIFIED ADS ARE AMONG THE GREATEST MONEY-SAVERS KNOWN

Sale Farms—Acreage 72

SUMMER HOME or good poultry farm; houses for 400 hens, brooder house, shops, 2-car garage, 10-rm. house; about 7 acres land; state road; near schools and stores. F. H. Bennette, Phoenixville, Conn.

BEST buy in county, 38 acres improved. Drive to Imperial. Ask for Ludlows.

Mfg. Sites & Plants 74

SALE OR RENT—New building, 2 floors, 12,000 sq. ft., long lease, railroad, steam heat. Call owner, Sterling 2273 or Perrysville 257-J, evening.

Loans on Jewelry 83

LOANS AS LOW AS 1%
ON DIAMONDS
WATCHES, JEWELRY
STOCKS AND BONDS
We also loan at low rates on SILVERWARE, CAMERAS, GUNS, FURS, TOOLS
TRANSIT MUSICAL INSTRUMENTS
Old Gold, Silver and Platinum Bought.
GALLINGER'S, 929 LIBERTY AVE.
Phone Atlantic 8207 Established 1854

You Can Get Money At a New Low Rate
DIAMONDS, WATCHES, JEWELERY OR LISTED STOCKS AND BONDS
Absolute Privacy. Strictly Ethical Service. Store Connected. Monthly payments. Unlimited Renewals.
ECONOMY FINANCE CORPORATION,
208 CLARK BLDG., 2ND FLOOR
7TH & LIBERTY—ATLANTIC 0546-7

LOANS
$10 to $300
2½% LOANS
You save One Per Cent a Month by borrowing from HOUSEHOLD
HERE IS THE COST:
ON LOANS PAYABLE IN 20 EQUAL MONTHLY PAYMENTS.

Amount of Loan.	Average Monthly Cost.
$50	$ 66
$100	1.32
$200	2.63
$300	3.94

Other amounts up to $300 at same rate.
Loans may be paid in full at any time, and you will only be charged for the actual time you keep the money. You get the full amount in cash; no deductions of any kind.
NO ENDORSERS.
NO EMBARRASSING INQUIRIES.
Household Finance Corporation
ROOM 505 ARROTT BLDG.
N. W. Cor. Fourth and Wood St.
Court 2890.
1601 FIRST NAT'L BANK BLDG.
511 Wood St.
Atlantic 1198.
315 PARK BUILDING,
Cor. 5th Ave. and Smithfield St.
Atlantic 0735.

LOANS
UP TO 300 DOLLARS
ON YOUR NOTE
At lawful interest. NO FEES. No deduction. PERSONS owning furniture, real estate or with salaried position accommodated. 24-hour service. Repayment arranged to suit borrower's requirements. A quick, dignified and confidential assistance. Our methods cheerfully explained. If you cannot call in person, write or telephone and our representative will see you.
Our Business Makes Friends
INTERSTATE
COLLATERAL LOAN CO.
200 ARROTT BLDG.
COR. FOURTH & WOOD ST.
TELEPHONE COURT 3256.

Do You Need Money?
GET IT FROM US
At 2½% Per Month
ASK ABOUT OUR BONUS PLAN
Family loans, absolute privacy. Prompt and courteous service. Up to $300 No extra charges.
OWNED AND OPERATED BY PITTSBURGH PEOPLE
ECONOMY FINANCE CORPORATION
208 Clark Bldg., 2nd Floor, 7th & Liberty, AT. 0546-7.

BORROW FROM US
Transactions Private
Loans on Furniture up to $300.
Peoples Loan Co.
814 Empire Building,
LIBERTY AVE. & STANWIX ST.
Tele. Atlantic 3574

LOANS
To Those Who Need $10 to $300
On Furniture or Note
Payments 1st 20 Months or Less.
Call, Write or Phone
Conservative Credit System
604 LAW & FINANCE BLDG.
429 Fourth Ave. Atlantic 7026

WRITE A SELLING AD TO BRING REPLIES
The suggestions offered below are made to help Sun-Telegraph advertisers get best results from their farm ads.
Describe what you have to sell so clearly and completely that your ad will receive prompt action.
Do not defeat a sale with meaningless abbreviations that readers do not understand. Good copy in The Sun-Tele will make the sale.

Miscellaneous 85

Highest Quality. Lowest Price.

We Want Every "Contractor or Builder"
To come in and look through "our big showrooms and see the big variety of plumbing and heating material at prices to suit your requirements." We also do plumbing and heating and will quote you on the job complete, including all the work. Our prices will "save you money," and the job completed when you want it. Get our net priced catalogue Number S-T.
MANUFACTURERS' DISTRIBUTING CO.,
325-327 PENN AVE. PITTSBURGH, PA.

Mortgage Loans 81

For Mortgage Money. Trust Funds.
Large or small amounts.
No Commission Charged.
Prompt Settlements.
See
COMMONWEALTH REAL ESTATE CO.,
Commonwealth Bldg., Fourth Ave.

Second Mortgages---$300 to $25,000
Monthly payments on $300 is $13; on $500, monthly payment is $14; on $1000, monthly payment is $29, payment includes the principal, interest, etc., pay taxes, repairs or debts with loan, repayable on easy budget plan 1 to 5 year term.
BANKERS MORTGAGE CORP
230 Fifth Ave Suite 700 ATlantic 6160

TO BUILD OR REMODEL
Construction Loan Any Amount
BANKERS MORTGAGE CORP.
230 Fifth Ave. Suite 700 Atlantic 6160

SECOND MORTGAGES.
STRAIGHT OR MONTHLY PAYMENT; PRIVATE FUNDS; LIBERAL APPRAISALS; QUICK ANSWER. HAZEL 6013.

BUILDING loan money, 1st and 2d mortgages as high as 75%, anywhere in Allegheny County. Federal 0657.

COUNTERS—1-7 ft., $10; $10 ft., $12; like new, 1909 Fairdale st., Sheraden, Saturday and Monday.

FOR a mortgage loan see Schaefer, the mortgage man, 737 E. Ohio st. CE. 2025.

FIRST and second mortgages placed quickly and insured. Call Franklin 4065.

Investments Wanted.

GOLD COIN MINING STOCK—WILL BUY LARGE OR SMALL BLOCKS UP TO TOTAL OF 50,000 SHARES AT MARKET PRICE ON DATE OF PURCHASE. WRITE G-168, SUN-TELEGRAPH.

Household Goods 86

RENT A WASHER.
$1.00 A WEEK | Save money by renting a washer for $1 a week. Cheaper than sending your washing to the laundry. 209 MARKET ST. | $1.00 A WEEK

$275 Mohair Suite, $98.
Also new perfect walnut bedroom, dining room and other living room suites at wonderful bargains. R. R. Storage Co., 324 Liberty ave. Free delivery.

LEAVING TOWN, will sacrifice living room suite, bedroom suites, lamps, kitchen cabinet; high quality. 5516 Phillips ave.; Hazel 4111.

HOOVER— Used, good condition, $19.50. Lin. 4722-R. eve.

DIVAN—Perfect condition, opens to full size bed, $50. 1822 Wightman st., So. Hill. Hazel 2406.

HOUSEHOLD furnishings, curtains, draperies, trunks, excel. cond. Hazel 1647.

WE PAY HIGHEST PRICES FOR SECOND HAND FURNITURE. AT 8512.

DINING, liv. rm. suites, $45 each; player piano, $125. LI. 0975-J after 6 p. m.

DINING ROOM SUITE in first-class condition; price very reasonable. HI. 0787.

DINING and bedroom suite, bookcase, other goods, very cheap. Madlower 8495.

PORCH fur., mahog. bookcase, bedroom suite, brass bed. Hazel 6384-J.

BEAUTIFUL, large brass bed, complete, good condition. LE. 0728-W.

BEDROOM Suite, day bed; walnut table, chairs, rugs, etc. MA 4839.

BARGAIN—Westinghouse automatic electric range. Walnut 1154-J.

NEW double Simmons bed; also spring and mattress. Mayflower 6906.

KITCHEN table, 3 chairs, refrigerator, 2 single beds. Hazel 2530-J.

REFRIGERATOR, 100 lbs.; good condition, $10. Call Penhurst 3912.

LEAVING city, will sacrifice household goods. Penhurst 2784-J.

DRESSER—Walnut, chiffonier, good condition. Lehigh 3618-J.

DRESSER, rugs, ice box, violins, table lamp, etc. MO. 6269.

DAY BED, double bed, porch swing, Vudar awnings. MA 4324.

Office & Store Equipm't 89

STEEL wall desks with drawers and compartments, 45 inches high; arranged from 7 to 12 ft. long. Hasley Bros., Transfer, Fairfax 6104.

BUILDING comes down, must sell large stock of store fixtures at sacrifice prices. 1114 Penn ave.

SAFE, large, office partitions, large glass windows, reasonable. Siller-Nartenbarnes Co., 951 Liberty ave.

UNDERWOOD Typewriter, like new; wonderful condition; sacrifice. Court 9082.

BUTCHER shop, fixtures, complete; sacrifice, 112 Main st. Monongahela 714.

BUTCHER COOLER — 8x6x7 and 8-ft show cases; bargain. Cedar 4269.

FOR SALE—Office furniture. 609 Citizens Savings Bank Bldg.

Miscellaneous 85

Paints! Shingles! Wall Paper!
Brushes, roll roofing, special sale, below wholesale; mail, phone orders. Fgh. Jobbing, 2139 Fifth ave. 335 Water st.

FIXTURES for every business below cost. Must vacate warehouse by May 1st. S. Delp's Sons Co., 2219 Fifth ave.

1 ICE BOX, steam table, 1 cigar floor case, 1 candy floor case, reasonable offer accepted. Call Hiland 9634.

Bottles—We buy sell. Pgh. Bottle Co. 6011 Broad st. MO. 9201.

FOR SALE—Leon permanent wave machine. Atlantic 7069; reasonable for cash only.

SAFES and Refrigerators—Buy direct, save commissions. 11 E. Lacock st., N. S.

Musical Instruments 87

GENUINE KURTZMANN — Welte-Mignon reproducing electric grand, purchased from Pittsburgh's leading music store, for $3,250; just like new; exquisite tone; satin finish case Colonial design, about 100 rolls, cabinet and bench; moving and must sacrifice same for immediate sale. Phone Hazel 1693.

PIANOS tuned, cleaned, polished for $2.00 on order this week. R. Long, HI. 9501.

PIANO tuning and repairing, reliable, reas. Mr. Hodil, Atlantic 4319 or Cedar 1917.

PARAMOUNT banjo and case, $100 value, will sell for $30 cash. Linden 3025-R.

DRAKE KAPPHAAN, 305 Wood st.—Pgh's largest piano dealers. $50 to $20,000.

GRANDS and upright pianos in storage. Cheap. Storage house, 333 Third ave.

ONE complete set of drums; reasonable, good condition. Linden 6052-R.

PIANO, cost $400; good condition; sacrifice for $50. Hazel 6081-W.

MAHOGANY Upright Piano; good condition; $60. Lehigh 4812.

UPRIGHT PIANO; big sacrifice. Phone Linden 2423.

UPRIGHT Piano, $40; good condition. Hiland 3589-M.

Radio & Equipment 88

B ELIMINATORS, 135 VOLT, $5; WILL DEMONSTRATE. FAIRFAX 7340.

Wearing Apparel 90

WANTED!—Clothes in good condition, for little girl; (size 2). Hemlock 0399.

Machinery & Tools 91

MOTORS—5-10-15 H.P. 3 ph. 60 cy. 220-440 volts, 1150 RPM. Westinghouse. Allis-Chalmers, G. E. with starters; A-1 condition. Real bargains. Industrial Equip. Corp. Walnut 3300.

72-INCH BORING MILL
COLBURN HEAVY DUTY TWO HEADS.
RELIANCE MACHINEY SALES CO.
1407 BRIGHTON RD. FAIRFAX 7352

Automobiles For Sale 94

AUBURN 1928 SEDAN.
Model 115, slightly used; priced for quick sale; easy terms. 201 South Highland ave., Montrose 1040.

BUICK ROADSTER—1924 Model, 4 cylinder, good condition. To be sold for storage and repairs, $93. Hiland 6270.

1927 BUICK Master 6 sedan; good as new; new tires; $520; terms. 545 Braddock ave. Brandywine 0706.

BUICK 4-passenger coupe, 1926; A-1 condition; a real bargain; $350; terms. Call Homestead 0979.

BUICK MASTER 6—1928 Sedan, like new, sacrifice, for quick sale. Lafayette 6508-R

1925 BUICK Master Six Sedan, good condition, barg. Adolph Klein, Berger bldg.

BUICK Coach 1927; repainted; like new. Suburban Motor, La. 2986.

1928 CHEVROLET COACH.
5 LEE oversize balloons; will pass the closest inspection in every detail. You will be proud to own this car. See it today. Call Mr. Wilkinson.
MURDOCH CHEVROLET CO.,
3440 Forbes St. Mayflower 1291.

CHEVROLET Coupe—1927 model; good tires, paint; motor ok.; only $235. Hudson Garage, 538 Chestnut st., Sewickley, Pa. Phone Sewickley 1275.

CHEVROLET Touring, 1924; glass enclosure; excellent condition throughout; $75. Call Sprague, Lafayette 5100.

CHEVROLET Landau Sedan, 1927. This car has been carefully checked; ready to go. Call Sprague, Lafayette 5100.

CHEVROLET Sedan, 1928 a new car never driven; only $150 down, balance monthly. Call Sprague, Lafayette 5100.

1927 CHEVROLET Sedan, mechanically perfect, all new tires, trunk, bumpers, etc. $495. Terms. 1215 Braddock ave. Br. mayflower 0100.

1926 CHRYSLER touring, only $165. Call owner at Penhurst 8015-J.

DODGE SR. Six Sedan, new General cord tires everything O. K.; $345. Leh. 8100.

ESSEX Coach, 1926, $85; mechanically perfect; new tires $20 a piece. Mt. Wash.

FORDS
Large selection, lowest prices; all models for all purposes; $35 up; terms.
4612 FORBES ST. SCHENLEY 0500.

FORD model A 2-door sedan, very good condition; good tires, $175; terms. See Mr. White, C. E. Moody Motor Co., 519 Water st. Court 0456.

1924 FORD sedan, $55; good condition. 1009 Main st., Sharpsburg, ST. 1920.

NASH 1926 Sedan with trunk, repainted; $325. Leh. 8100.

NASH Sedan, 1926, a real bargain. A-1 condition. Suburban Motor La. 2986.

PAIGE 1926 De Luxe 5-pass. Sed., looks like new; $475. Leh. 8100.

PONTIAC Sedan, 1928, looks and runs like new; new rubber quick sale; $125. Lehigh 4168.

REPOSSESSED CARS
Auto Finance Co. 5526 Penn Ave.

STUDE 2-pass. rumble seat, Pinaton tires, offer accepted. Mayflower 6201.

WILLYS KNIGHT, 1927 66 4-pass. coupe, first-class cond., $650. Lehigh 8100.

TAKE IT TO BENNETT'S
AUTO WRECKERS

You, and cars and trucks, highest prices paid, regardless of year, model or make. SEE US FIRST
for lowest prices on parts for any make of car or truck, complete stock.
A FULL LINE OF PARTS FOR ALL MAKES OF CARS AND TRUCKS THAT HAVE BEEN SOLD IN PITTSBURGH
BENNETT BROTHERS
GRANT AND WATER STS
Phone Court 0251 or 2260
MAIL ORDERS TO YOUR NEAREST PLANT NO. 2
5109-5229 Center ave. Montrose 0511
PLANT NO. 3
1617-1701 West Carson st. Court 2294

Lot of Cars and Trucks
IN OUR LOT
$50 to $500
All Makes and Models
Open Day and Night.
R. E. Loughney Motor,
5556 Center Ave

GOOD USED CARS at reasonable prices; terms as low as $10 down, balance in weekly or monthly installments; for further information call Lehigh 4468.
MENTION THE SUN-TELEGRAPH WHEN ANSWERING ADVERTISEMENTS.

Trucks & Tractors 93

USED TRUCKS
WITH OR WITHOUT 2-TON
FRANK D. SAUPP Inc.
5920 Penn Ave. Pittsburgh Pa.

WANTED—A used tractor from 2-ton to 5-ton, caterpillar type preferred, will also consider Fordson or others in this line, if condition and price is right. Write to Gerald C. Bechtel, R. D. 5, Box 219, Wilkinsburg, Pa.

1928 CHEVROLET PANEL
4-wheel brakes, reconditioned, new ducos, looks good, ready for business today.
MURDOCH CHEVROLET CO.,
3440 Forbes St. Mayflower 1291.

2½-TON MASTER—10 to 2-ton Atterbury, express bodies. All conditions, reasonable. Garage wanting speedier truck. 723 Wood Way, Braddock. Brandywine 1129.

Automobile Accessories 96

SEE HARRY—At 5702 PENN AVE., before buying tires elsewhere. Mont. 8517.

Wanted, Automobiles 97

WE BUY FOR CASH
OR MAKE LOANS ON AUTOMOBILES
5910 Penn ave., E. E. Hi. 2590

WILL PAY CASH
For late model Chevrolet, Star, Whippet or Ford cars. Frankenfield, 1317 Carson st.

WILL BUY your automobile and pay cash. Morrowfield Auto Co., 2621 Murray ave.

Motorcycles & Bicycles 98

1928 HARLEY TWIN, with delivery box; good condition. Hazel 5585.

Garages For Sale 99

DIAMOND GARAGES
ALL KINDS METAL, WOOD OR CONCRETE

They pay big returns on the investment.
YOU NEED NO CASH
THE DIAMOND HDW. MFG. CO.
Phone Court 4796.
224 Fourth Ave. Pittsburgh, Pa.
Evenings Franklin 5357 or 6081-J.

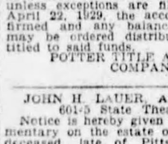
IDEAL BUILT
METAL, WOOD OR CONCRETE AS LOW AS $150
A REAL GOOD INVESTMENT
New Payment Plan.
NOBLE & HENDERSON,
FED. 2030. SUN. & EVES., FED. 0890
McKees Rocks, Pa.

WILL build concrete block garages, single, $395; double, $650; cement fl. H. Kalson, Plaza bld. AT. 7618. Eve. Sun. HA. 4641

GARAGES—Brick, stone, block; reasonable prices. F. Tickner, Clark bldg. AT 1324.

Dogs, Cats, Etc. 100

ONLY EXCLUSIVE DOG SHOP IN PGH. ALL BREEDS DOGS. INTERNATIONALLY KNOWN. ESTRADA PET SHOP, 8 FEDERAL ST. FAIRFAX 9025.

WANTED—Puppies of all kinds. Estrada Pet Shop, 8 Federal st. N. S., Pittsburgh, Pa. Fairfax 9025.

DOG & Cat Hosp., boarding, chp. Dr. S. D. Shoulkin, succ. to Dr. Gensburg. Gr. 6381.

COLLIE puppies, pedigreed; eligible A.K.C. Nicely marked; bargains! Penhurst 0791.

RUSSIAN Wolfhound—All white, 9 mos. old; pedigreed; bargain. Mayflower 2663.

GERMAN police puppies, from ped. stock; beauties; real bar. Penhurst 6926-M.

ESKIMO Pups—8 wks.; female, $15, male, $25. 3166 Penn ave.

Horses, Cows, Etc. 101

WE HAVE IN STOCK FOR SALE
"OLD HICKORY" DUMP WAGONS.
CALL OPTION FEED CO., CARRICK 1725.

2 HORSES, harness, plows, wagons, mower, scales, etc.; sacrifice. Carrick 2148.

MENTION THE SUN-TELEGRAPH WHEN ANSWERING ADVERTISEMENTS.

Legal Notices 107

FRANK I. GOSSER & CARL W. BRUECK,
Attorneys-at-Law,
419 Frick Bldg., Pittsburgh, Pa.
Pursuant to order of Common Pleas Court at No. 450 July Term, 1929, the Thubron Tire Company will expose to Public Auction at 11-17 WEST MONTGOMERY AVENUE, NORTH SIDE, PITTSBURGH, ON MAY 11, 1929, AT 1:00 O'CLOCK P. M., EASTERN STANDARD TIME, the following described motor vehicle, to satisfy the lien for storage and costs of these proceedings: Federal Knight Truck bearing Manufacturer's No. 37611 and Motor No. 118459, being the property of John A. Patrick, also known as John A. Patak, whose last known address was 819 Marshall avenue, North Side, Pittsburgh, Pa. Charges $190.00. Terms of sale—cash on delivery of said automobile.
THUBRON TIRE COMPANY.

S. V. ALBO, Attorney-at-Law,
409 Commonwealth Bldg.
Notice is hereby given that letters of administration on the estate of Gregoria La Monica, deceased, late of Sharpsburg, Allegheny County, have been granted to the undersigned, to whom all persons indebted to said estate are to make immediate payment, those having claims or demands against same will make them known without delay.
M. E. CATANZARO, Administrator,
409 Commonwealth Bldg., Pittsburgh, Pa.

ROBERT S. CHESS, Attorney-at-Law,
1010 Berger Bldg., Pittsburgh, Pa.
Notice is hereby given that letters of administration on the estate of Lane Johnson, deceased, late of Borough of Ingram, Allegheny County, have been granted to the undersigned, to whom all persons indebted to said estate are to make immediate payment, those having claims or demands against same will make them known without delay.
MARIE JONES JOHNSON,
Administratrix.
125 Linshaw ave., Ingram, Crafton P. O., Pa.

RALPH & MONTGOMERY,
Attorneys-at-Law,
607 Jones Law Bldg., Pittsburgh, Pa.
Notice is hereby given that letters testamentary on the estate of David Henry Andrews, deceased, late of Carnegie Borough, Allegheny County, have been granted to the undersigned, to whom all persons indebted to said estate are to make immediate payment, those having claims or demands against same will make them known without delay.
WILLIAM W. ANDREWS, Executor.
430 Beechwood ave., Carnegie, Pa.

JULIUS SPATZ, Attorney-at-Law,
St. Nicholas Bldg.,
Notice is hereby given that letters testamentary on the estate of Simon Spatz, deceased, late of Pittsburgh, Allegheny County, have been granted to the undersigned, to whom all persons indebted to said estate are to make immediate payment, those having claims or demands against same will make them known without delay.
BRADDOCK TRUST COMPANY,
Executor.
Braddock, Pa.

JOHN E. WINNER, Attorney-at-Law,
1809 Union Bank Bldg.,
Notice is hereby given that letters of administration on the estate of Margaret Dunlop, deceased, late of Glenfield, Allegheny County, have been granted to the undersigned, to whom all persons indebted to said estate are to make immediate payment, those having claims or demands against same will make them known without delay.
M. E. SAMPLE, Administrator,
207 Kilbuck Ave., Glenfield, Pa.

CHAS. W. FRANKEL, Attorney-at-Law,
415 Bakewell Bldg., Pittsburgh, Pa.
In the Court of Common Pleas of Allegheny County, Pennsylvania, ss: No. 3402 April Term, 1926. George A. Harrison vs. Margaret S. Harrison. In divorce a vinculo matrimonii. To Margaret S. Harrison, respondent: The subpena and alias subpena in the above case having been returned non est inventus, you are hereby notified and required to appear in said court on the first Monday of May, A. D. 1929, to answer the petition and libel filed in said case.
ROBERT H. BRAUN, Sheriff.

W. B. M'CRORY, Attorney-at-Law,
Standard Life Bldg., Pittsburgh, Pa.
In the Court of Common Pleas of Allegheny County, Pennsylvania, ss: No. 1432 January Term, 1929. Mable Wynant Flickinger Manship vs. Mable Wynant Flickinger Manship, in divorce a vinculo matrimonii. To Mable Wynant Flickinger Manship, respondent: The subpena and alias subpena in the above case having been returned non est inventus, you are hereby notified and required to appear in said court on the first Monday of May, A. D. 1929, to answer the petition and libel filed in said case.
ROBERT H. BRAUN, Sheriff.

CHAS. A. WALDSCHMIDT,
Attorney-at-Law,
No. 418 Frick Bldg.
Notice is hereby given that letters of administration C. T. A. on the estate of Veronica Masur, deceased, late of Pittsburgh, Allegheny County, have been granted to the undersigned, to whom all persons indebted to said estate are to make immediate payment, those having claims or demands against same will make them known without delay.
CHARLES E. MASUR,
Administrator C. T. A.
369 Shadeland avenue, Pittsburgh, Pa.

J. M. STONER & SONS, Attorneys-at-Law,
No. 400 Bakewell Bldg.
Notice is hereby given that letters testamentary on the estate of J. H. Toupet, deceased, late of Pittsburgh, Allegheny County, have been granted to the undersigned, to whom all persons indebted to said estate are to make immediate payment, those having claims or demands against same will make them known without delay.
BERTHA BECKER, Executrix.
1409 Creedmoor Ave., Pittsburgh, Pa.

JOHN E. M'CALMONT, Attorney-at-Law,
1506 Law & Finance Bldg., Pittsburgh, Pa.
Notice is hereby given that letters of administration on the estate of Effie F. Schultz, deceased, late of Pittsburgh, Allegheny County, have been granted to the undersigned, to whom all persons indebted to said estate are to make immediate payment, those having claims or demands against same will make them known without delay.
ALLEGHENY TRUST COMPANY,
Administrator.
413 Federal street, Pittsburgh, Pa.

S. H. HUBELTON, Attorney-at-Law,
403 Penn Bldg., Pittsburgh, Pa.
In the Court of Common Pleas of Allegheny County, Pennsylvania, ss:

(Continued from Page Sixteen.)

County Building, Grant street, Pittsburgh, on the 30th day of April, A.D. 1929, at 9:30 o'clock a. m., and will then and there fix a time for hearing all exceptions and evidence thereon.

JOHN G. SILVEUS,
E. Z. SMITH,
S. A. MERKEL,
Viewers.

April 13, 1929.

In the Court of Common Pleas of Allegheny County, No. 1131, April Term, 1929. Docket "C."

In re petition of the City of Pittsburgh for the appointment of viewers, to ascertain the costs, damages and expenses, and assess the benefits arising from the change of grade, grading, paving and curbing of Cassius street, from Aurelia street to west line of property of C. DeSimone, Seventh Ward.

Notice is hereby given to all parties in interest that the undersigned viewers, duly appointed by the court in the foregoing matter, have prepared a schedule showing the damages, costs and expenses ascertained and allowed, and the benefits assessed for the foregoing improvement, and that said viewers will meet and exhibit the same at their office, eighth floor, City-County Building, Grant street, Pittsburgh, on the 30th day of April, A.D. 1929, at 9:30 o'clock a. m., and will then and there fix a time for hearing all exceptions and evidence thereon.

JOHN G. SILVEUS,
E. Z. SMITH,
S. A. MERKEL,
Viewers.

April 13, 1929.

In the Court of Common Pleas of Allegheny County, No. 1132, April Term, 1929. Docket "D."

In re petition of the City of Pittsburgh for the appointment of viewers, to ascertain the costs, damages and expenses, and assess the benefits arising from the change of grade, grading, paving and curbing of Standard avenue, from Dersam street to Frankstown avenue, Thirteenth Ward.

Notice is hereby given to all parties in interest that the undersigned viewers, duly appointed by the court in the foregoing matter, have prepared a schedule showing the damages, costs and expenses ascertained and allowed, and the benefits assessed for the foregoing improvement, and that said viewers will meet and exhibit the same at their office, eighth floor, City-County Building, Grant street, Pittsburgh, on the 30th day of April, A.D. 1929, at 9:30 o'clock a. m., and will then and there fix a time for hearing all exceptions and evidence thereon.

JOHN G. SILVEUS,
E. Z. SMITH,
S. A. MERKEL,
Viewers.

April 13, 1929.

In the Court of Common Pleas of Allegheny County, No. 1133, April Term, 1929. Docket "A."

In re petition of the City of Pittsburgh for the appointment of viewers, to ascertain the costs, damages and expenses, and assess the benefits arising from the change of grade, grading, paving and curbing of Mt. Royal Road, from Forward avenue to the southerly terminus thereof, 14th Ward.

Notice is hereby given to all parties in interest that the undersigned viewers, duly appointed by the court in the foregoing matter, have prepared a schedule showing the damages, costs and expenses ascertained and allowed, and the benefits assessed for the foregoing improvement, and that said viewers will meet and exhibit the same at their office, eighth floor, City-County Building, Grant street, Pittsburgh, on the 30th day of April, A.D. 1929, at 9:30 o'clock a. m., and will then and there fix a time for hearing all exceptions and evidence thereon.

JOHN G. SILVEUS,
E. Z. SMITH,
S. A. MERKEL,
Viewers.

April 13, 1929.

In the Court of Common Pleas of Allegheny County, No. 1134, April Term, 1929. Docket "B."

In re petition of the City of Pittsburgh for the appointment of viewers, to ascertain the costs, damages and expenses, and assess the benefits arising from the change of grade, grading, paving and curbing of Inez way, from Ikon way to Isle way, and the construction of a storm sewer on Isle way, from Inez way to Burchfield avenue, 14th Ward.

Notice is hereby given to all parties in interest that the undersigned viewers, duly appointed by the court in the foregoing matter, have prepared a schedule showing the damages, costs and expenses ascertained and allowed, and the benefits assessed for the foregoing improvement, and that said viewers will meet and exhibit the same at their office, Eighth floor, City-County Building, Grant street, Pittsburgh, on the 30th day of April, A. D. 1929, at 9:30 o'clock a. m., and will then and there fix a time for hearing all exceptions and evidence thereon.

JOHN G. SILVEUS,
E. Z. SMITH,
S. A. MERKEL,
Viewers.

April 13, 1929.

In the Court of Common Pleas of Allegheny County, No. 1135, April Term, 1929. Docket "C."

In re petition of the City of Pittsburgh for the appointment of viewers, to ascertain the costs, damages and expenses, and assess the benefits arising from the change of grade, grading, paving and curbing of Forward avenue, from Forward avenue to the southerly terminus thereof, 14th Ward.

Notice is hereby given to all parties in interest that the undersigned viewers, duly appointed by the court in the foregoing matter, have prepared a schedule showing the damages, costs and expenses ascertained and allowed, and the benefits assessed for the foregoing improvement, and that said viewers will meet and exhibit the same at their office, Eighth floor, City-County Building, Grant street, Pittsburgh, on the 30th day of April, A. D. 1929, at 9:30 o'clock a. m., and will then and there fix a time for hearing all exceptions and evidence thereon.

JOHN G. SILVEUS,
E. Z. SMITH,
S. A. MERKEL,
Viewers.

April 13, 1929.

---

burgh for the appointment of Viewers, to ascertain the costs, damages and expenses, and assess the benefits arising from the change of grade of, grading, paving and curbing of Cullen street, from Penn avenue to Torley street, Ninth Ward.

In the Court of Common Pleas of Allegheny County, No. 3249, January Term, 1929. Docket "A."

Notice is hereby given that the undersigned viewers, appointed by the Court of Common Pleas of Allegheny County, in the foregoing matter, field their report in the said Court on the 12th day of April, A. D., 1929, and unless exceptions thereto be filed within thirty days from said date of filing, the said report will be confirmed absolutely.

Following is a copy of the schedule annexed to said report, showing the damages occasioned by the cost of said improvement, the names of the several owners of properties abutting thereon, the number used on Viewer's Plan accompanying said report to identify said properties, the several awards of damages allowed, and the several assessments of benefits made against said properties:

Damages less benefits assessed—None.

Total cost and expenses, $6,525.88.

SCHEDULE.

Assessment of properties peculiarly benefited to pay total costs and expenses:

Owner	Amount
East Side—	
Samuel Palmer ..... V. 1	$400 00
Michael Smertschek and Helen, his wife, now Helen Smertschek ..... V. 2	480 00
Martin M. Clever and Mary E., his wife.. V. 3	540 00
Lucia Frezza ..... V. 4	600 00
East Side—	
Margaret Plamer Hook V. 5	260 00
George Vogel and Kunigunda, his wife V. 6	480 00
Karoline Steedle .... V. 7	480 00
Daniel Burke and Katherine, his wife V. 8	600 00
The following amount is charged to City of Pittsburgh:	
Total cost less benefits assessed	$2,685 88
	$6,525 88

All of which is respectfully submitted.

C. W. REAMER,
R. M. KOPP,
C. M. SHOAF,
Viewers.

Pittsburgh, April 8, 1929.

In re petition of the City of Pittsburgh for the appointment of viewers to ascertain the costs, damages and expenses, and assess the benefits arising from the change of grade of, grading and paving of Ley street, from Roessler street to City Line, Twenty-fourth Ward.

In the Court of Common Pleas of Allegheny County, No. 3250 January Term, 1929. Docket "B."

Notice is hereby given that the undersigned viewers, appointed by the Court of Common Pleas of Allegheny County, in the foregoing matter, filed their report in the said Court on the 12th day of April, A. D., 1929, and unless exceptions thereto be filed within thirty days from said date of filing, the said report will be confirmed absolutely.

Following is a copy of the schedule annexed to said report showing the damages occasioned by the cost of said improvement, the names of the several owners of properties abutting thereon, the number used on Viewer's Plan accompanying said report to identify said properties, the several awards of damages allowed, and the several assessments of benefits made against said properties:

Damages less benefits assessed—None.

Total cost and expenses, $6,952.07.

SCHEDULE.

Assessment of properties peculiarly benefited to pay total damages, costs and expenses:

Owner	Amount
North Side—	
Pius Greb ..... V. 1	$225 00
Robert L. Lewis .... V. 2	114 00
John Hofer ..... V. 3	228 00
Edward Anthony Leever and Mary Ellen, his wife ..... V. 4	114 00
Frank McMaster ..... V. 5	114 00
Frank McMaster, now Fannie Crawford .. V. 6	114 00
Reuben Shapera and Elka, his wife.... V. 7	120 00
Reuben Shapera and Elka, his wife .... V. 8	120 00
Reuben Shapera and Elka, his wife .... V. 9	120 00
Charles Nichols and Harriet, his wife .. V. 10	95 00
James Barefoot ..... V. 11	00 00
Michael Engel and Anna, his wife .... V. 12	120 00
Rebecca McCullough. V. 13	120 00
Anna M. Lebarton... V. 14	120 00
Leo Miller and Agnes, his wife ..... V. 15	120 00
Anthony J. Hornick and Matilda M., his wife ..... V. 16	120 00
Thomas G. Meuary.. V. 17	114 00
Earl J. Stalker and Pearl A., his wife.. V. 18	126 00
Anna Sausone Zodia. V. 19	120 00
Catherine Waligorski. V. 29	108 00
Catherine Waligorski. V. 20	108 00
Patrick Carr ..... V. 22	120 00
Robert W. McCoy and Leah, his wife..... V. 23	78 00
Catherine Williams and Pearl Williams V. 24	78 00
James McGuire and Anna C., his wife.. V. 25	78 00
William Neuhart and Mary C., his wife.. V. 26	300 00
South Side—	
William F. Smith and Emma, his wife.... V. 27	225 00
George Howard and Mary H., his wife.. V. 28	114 00
Frank J. Bowell and Anna M., his wife.. V. 29	114 00
Joseph A. Hug and Alvera H., his wife... V. 30	126 00
Clara Hoffman and Christian J. Hoffmann ..... V. 31	00 00
John Lotz ..... V. 32	114 00
Thomas J. Henderson V. 33	120 00
Thomas J. Henderson V. 34	120 00
Thomas J. Henderson V. 35	120 00
John P. Starr and Clara C., his wife.... V. 36	120 00
Theodor Stubenrauch and Barbara, his wife ..... V. 37	120 00
Henry W. Studt..... V. 38	120 00
Martin T. Shortall and Margaret, his wife. V. 39	120 00
John S. Braun and Elizabeth M., his wife ..... V. 40	120 00
Anton Wexler and Agnes, his wife.... V. 41	120 00
Bridget M. Shea..... V. 42	120 00
Frank Foster and Mary, his wife..... V. 43	120 00
Lydia A. McElroy.... V. 44	114 00
John Kelly and Eva A., his wife..... V. 45	114 00
Reuben Rodgers and Susan, his wife..... V. 46	114 00
James Flaherty and Catherine, his wife. V. 47	114 00
William H. Williams and Catherine Williams, now Catherine Williams, V. 48a, $78; William H. Williams and Marion E., his wife, V. 48b, $78 ..... V. 48	156 00
William J. Duggan and Mary M., his wife ..... V. 49	90 00
Philip B. McCabe..... V. 50	120 00
Thomas James Henderson and Clara, his wife ..... V. 51	45 00
Michael Tighe and Elizabeth, his wife. V. 52	120 00
Raymond Clark and Clementina M., his wife, now William H. William and Marion E., his wife, V. 53	120 00
Charles Sparn and Elizabeth J., his wife ..... V. 54	120 00
The following amount is charged to City of Pittsburgh:	
Total damages and cost less benefits assessed	$782 07
	$7,218 07

All of which is respectfully submitted.

C. W. REAMER,
R. M. KOPP,
C. M. SHOAF,
Viewers.

Pittsburgh, April 8, 1929.

In re petition of the City of Pittsburgh for the appointment of viewers, to ascertain the costs, damages and expenses, and assess the benefits arising from the construction of a sewer on Brinwood avenue, from about 85 feet north of Waterman avenue to Custer avenue, Twenty-ninth Ward.

In the Court of Common Pleas of Allegheny County, No. 3252 January Term, 1929. Docket "D."

Notice is hereby given that the undersigned viewers, appointed by the Court of Common Pleas of Allegheny County, in the foregoing matter, filed their report in the said Court on the 12th day of April, A. D., 1929, and unless exceptions thereto be filed within thirty days from said date of filing, the said report will be confirmed absolutely.

Following is a copy of the schedule annexed to said report showing the damages occasioned by the cost of said improvement, the names of the several owners of properties abutting thereon, the number used on Viewers' Plan accompanying said report to identify said properties, the several awards of damages allowed, and the several assessments of benefits made against said properties:

Damages less benefits assessed—None.

Total cost and expenses, $1,180.91.

SCHEDULE.

Assessment of properties peculiarly benefited to pay total costs and expenses:

Owner	Amount
East Side—	
Charles Apel, Henry Apel, Gottlieb Kappel, Urban Reich. V. 1	$97 31
Charles Apel, Henry Apel, Gottlieb Kappel, Urban Reich.. V. 2	118 57
Alois Gruber ..... V. 3	118 57
Robert J. Gruber, et ux ..... V. 4	118 57
Alfred Dorn and Anna, his wife.... V. 5	118 57
Alfred Dorn and Anna, his wife.... V. 6	118 57
Ferdinand Kording .. V. 7	118 57
Ferdinand Kording .. V. 8	118 57
Joseph Weber ..... V. 9	118 57
West Side—	
Peter McKeeton, et ux V. 10	00 00
Peter McKeeton, et ux V. 11	00 00
Joseph O. Williams, et ux ..... V. 12	00 00
Joseph O. Williams, et ux ..... V. 13	00 00
Frank J. Leasure .... V. 14	00 00
The following amount is charged to City of Pittsburgh:	
Total cost less benefits assessed	$135 14
	$1,180 91

All of which is respectfully submitted.

C. W. REAMER,
R. M. KOPP,
C. M. SHOAF,
Viewers.

Pittsburgh, April 8, 1929.

In re petition of the City of Pittsburgh for the appointment of viewers, to ascertain the costs, damages and expenses, and assess the benefits arising from the construction of a sewer on Castalia street, from about 135 feet southwest of Carson street west to Carson street West, Twentieth Ward.

In the Court of Common Pleas of Allegheny County, No. 3252 January Term, 1929. Docket "A."

Notice is hereby given that the undersigned viewers, appointed by the Court of Common Pleas of Allegheny County, in the foregoing matter, filed their report in the said Court on the 12th day of April, A. D., 1929, and unless exceptions thereto be filed within thirty days from said date of filing, the said report will be confirmed absolutely.

Following is a copy of the schedule annexed to said report showing the damages occasioned by the cost of said improvement, the names of the several owners of properties abutting thereon, the number used on Viewers' Plan accompanying said report to identify said properties, the several awards of damages allowed, and the several assessments of benefits made against said properties:

Damages less benefits assessed—None.

Total cost and expenses, $1,875.55.

SCHEDULE.

Assessment of properties peculiarly benefited to pay total costs and expenses:

Owner	Amount
East Side—	
Karl E. Baur and Marie W., his wife.... V. 1	580 69
Karl E. Baur..... V. 2	339 64
William Raymond Kennedy and Clara T., his wife..... V. 3	367 38
C. W. Hagan and Norma M., his wife..... V. 4	367 38
Charles F. Otte and Geraldine M., his wife ..... V. 5	556 69
Marietta Keil ..... V. 6	556 69
Anton Wolf and Rose, his wife ..... V. 7	556 69
Hannah T. Quinlan... V. 8	440 55
Elizabeth F. Kelly... V. 9	440 55
William Reidelbach and Martha, his wife V. 10	437 05
William H. Miller and Anna C., his wife.. V. 11	324 42
Harold A. Thomas and Katherine S., his wife ..... V. 12	580 69
West Side—	
James M. Baldwin and Norma H., his wife V. 13	580 69
M. J. Wrenn and G. J. Wrenn ..... V. 14	583 34
Joseph Zelenskey and Agatha, his wife.... V. 15	565 70
Elizabeth A. Damrau. V. 16	565 70
Victor Zapolsky and Anna, his wife.... V. 17	565 70
Harry H. Wagoner and Phalia B., his wife V. 18	449 55
Samuel Kurfeerst and Ida, his wife..... V. 19	449 55
William Thomas Kelsail and Mary H. Kelsail ..... V. 20	449 55
Herbert C. Smith and Mernie A., his wife. V. 21	333 42
Elizabeth A. Law and Charles M., her husband ..... V. 22	449 55
William P. Kern..... V. 23	638 76
The following amount is charged to City of Pittsburgh:	
Total cost less benefits assessed	$393 50
	$11,573 43

All of which is respectfully submitted.

JOHN G. SILVEUS,
E. Z. SMITH,
S. A. MERKEL,
Viewers.

Pittsburgh, April 8, 1929.

In re petition of the City of Pittsburgh for the appointment of viewers, to ascertain the costs, damages and expenses, and assess the benefits arising from the construction of a sewer on Westland Drive (Private Road) and Forward avenue, from about 390 feet south of Forward avenue to Beechwood, Fourteenth Ward.

In the Court of Common Pleas of Allegheny County, No. 223 April Term, 1929. Docket "C."

Notice is hereby given that the undersigned viewers appointed by the Court of Common Pleas of Allegheny County, in the foregoing matter, filed their report in the said Court on the 12th day of April, A. D., 1929, and unless exceptions thereto be filed within thirty days from said date of filing, the said report will be confirmed absolutely.

Following is a copy of the schedule annexed to said report, showing the damages occasioned by the cost of said improvement, the names of the several owners of properties abutting thereon, the number used on Viewers' Plan accompanying said report to identify said properties, the several awards of damages allowed, and the several assessments of benefits made against said properties.

Damages less benefits assessed—None.

Total cost and expenses, $1,875.55.

SCHEDULE.

Assessment of properties peculiarly benefited to pay total costs and expenses:

Owner	Amount
Southeast Side—	
Mildred Curran and John J., her husband V. 1	$120 00
Northwest Side—	
Julia Collins ..... V. 2	120 00
Julia Collins ..... V. 3	40 00
Hugh Franklin ..... V. 4	120 00
Rose C. Andrews .... V. 5	120 00
The following amount is charged to City of Pittsburgh:	
Total cost less benefits assessed	$272 45
	$792 45

All of which is respectfully submitted.

C. W. REAMER,
R. M. KOPP,
C. M. SHOAF,
Viewers.

Pittsburgh, April 8, 1929.

In re petition of the City of Pittsburgh for the appointment of viewers, to ascertain the costs, damages and expenses, and assess the benefits arising from the change of grade of, grading and paving of Light way, from Hastings street to property line, including the construction of a storm sewer from the northerly terminus to a connection with the existing sewer on Hastings street, Fourteenth Ward.

In the Court of Common Pleas of Allegheny County, No. 221 April Term, 1929. Docket "A."

Notice is hereby given that the undersigned Viewers, appointed by the Court of Common Pleas of Allegheny County, in the foregoing matter, filed their report in the said Court on the 12th day of April, A. D., 1929, and unless exceptions thereto be filed within thirty days from said date of filing, the said report will be confirmed absolutely.

Following is a copy of the schedule annexed to said report showing the damages occasioned by the cost of said improvement, the names of the several owners of properties abutting thereon, the number used on Viewers' Plan, accompanying said report to identify said properties, the several awards of damages allowed, and the several assessments of benefits made against said properties.

Damages less benefits assessed—None.

Total cost and expenses, $6,119.49.

SCHEDULE.

Assessment of properties peculiarly benefited to pay total costs and expenses:

Owner	Amount
North Side—	
Harry N. Englert.... V. 1	$ 580 31
Baltrus Arbaczauskas and Mary, his wife V. 2	145 68
Adam Schadek and Sophia, his wife... V. 3	682 72
Troop Manufacturing Co., a Pa. Corp..... V. 4	1,024 08
Schillers Glocke Gesang and Turnverein of Pittsburgh.. V. 5	614 45
South Side—	
Iron City Sash and Door Co., a Pa. Corp. V. 6	3,072 25
	$6,119 49

All of which is respectfully submitted.

JOHN G. SILVEUS,
E. Z. SMITH,
S. A. MERKEL,
Viewers.

Pittsburgh, April 8, 1929.

In re petition of the City of Pittsburgh for the appointment of viewers, to ascertain the costs, damages and expenses, and assess the benefits arising from the change of grade of, grading and paving of Harcum way, from South Twenty-fifth street to South Twenty-sixth street, Sixteenth Ward.

In the Court of Common Pleas of Allegheny County, No. 224 April Term, 1929. Docket "D."

Notice is hereby given that the undersigned Viewers, appointed by the Court of Common Pleas of Allegheny County, in the foregoing matter, filed their report in the said Court on the 12th day of April, A. D., 1929, and unless exceptions thereto be filed within thirty days from said date of filing, the said report will be confirmed absolutely.

Following is a copy of the schedule annexed to said report, showing the damages occasioned by the cost of said improvement, the names of the several owners of properties abutting thereon, the number used on Viewers' Plan accompanying said report to identify said properties, the several awards of damages allowed, and the several assessments of benefits made against said properties.

Damages less benefits assessed—None.

Total cost and expenses, $4,020.27.

SCHEDULE.

Assessment of properties peculiarly benefited to pay total costs and expenses:

Owner	Amount
East side—	
Samuel Pasekoff, Tillie Gold and Maurice Teplitz ..... V. 1	$262 50
Samuel Pasekoff, Tillie Gold and Maurice Teplitz ..... V. 2	262 50
Samuel Pasekoff, Tillie Gold and Maurice Teplitz ..... V. 3	262 50
Samuel Pasekoff, Tillie Gold and Maurice Teplitz ..... V. 4	262 50
Samuel Pasekoff, Tillie Gold and Maurice Teplitz ..... V. 5	262 50
Samuel Pasekoff, Tillie Gold and Maurice Teplitz ..... V. 6	262 50
Paul Saliants ..... V. 7	262 50
West Side—	
Samuel Pasekoff, Tillie Gold and Maurice Teplitz ..... V. 8	262 50
W. O. Coopernall.... V. 9	262 50
Samuel Pasekoff, Tillie Gold and Maurice Teplitz ..... V. 10	262 00
Samuel Pasekoff, Tillie Gold and Maurice Teplitz ..... V. 11	262 50
Samuel Pasekoff, Tillie Gold and Maurice Teplitz ..... V. 12	262 50
Samuel Pasekoff, Tillie Gold and Maurice Teplitz ..... V. 13	262 50
Giovacchino Maffei .. V. 14	262 50
North End—	
Henry G. Hahn and Minnie E., his wife V. 15	210 00
The following amount is charged to City of Pittsburgh:	
Total cost less benefits assessed	135 27
	$4,020 27

All of which is respectfully submitted.

JOHN G. SILVEUS,
E. Z. SMITH,
S. A. MERKEL,
Viewers.

Pittsburgh, April 8, 1929.

In re petition of the City of Pittsburgh for the appointment of viewers, to ascertain the costs, damages and expenses, and assess the benefits arising from the change of grade of, grading, paving and curbing of Orangewood avenue, from Andick way to Sebring avenue, Nineteenth Ward.

In the Court of Common Pleas of Allegheny County, No. 226 April Term, 1929. Docket "B."

Notice is hereby given that the undersigned viewers, appointed by the Court of Common Pleas of Allegheny County, in the foregoing matter, filed their report in the said Court on the 12th day of April, A. D., 1929, and unless exceptions thereto be filed within thirty days from said date of filing, the said report will be confirmed absolutely.

Following is a copy of the schedule annexed to said report, showing the damages occasioned by the cost of said improvement, the names of the several owners of properties abutting thereon, the number used on Viewers' Plan accompanying said report to identify said properties, the several awards of damages allowed, and the several assessments of benefits made against said properties.

Damages less benefits assessed—None.

Total cost and expenses, $11,328.72.

SCHEDULE.

Assessment of properties peculiarly benefited to pay total costs and expenses:

Owner	Amount
West Side—	
City of Pittsburgh.. V. 1	$6,351 99
East Side—	
Max Smilovitz and Isadore Siegal .... V. 2	360 00
Emily Herron ..... V. 3	392 68
Israel A. Abrams..... V. 5	523 02
John W. Herron..... V. 6	985 02
Frank L. Wettengel.. V. 6	650 43
Max M. Irvine ..... V. 7	2,025 28
The following amount is charged to City of Pittsburgh:	
Total cost less benefits assessed	40 00
	$11,328 72

All of which is respectfully submitted.

WM. M. McJUNKIN,
E. E. PHILLIPS,
F. S. HALLER,
Viewers.

Pittsburgh, April 8, 1929.

In re petition of the City of Pittsburgh for the appointment of viewers, to ascertain the costs and expenses, and assess the benefits arising from the grading to a width of 52 feet, paving and curbing of Dearborn street, from North Atlantic avenue to North Pacific avenue, Tenth Ward.

In the Court of Common Pleas of Allegheny County, No. 229 April Term, 1929. Docket "A."

Notice is hereby given that the undersigned Viewers, appointed by the Court of Common Pleas of Allegheny County, in the foregoing matter, filed their report in the said Court on the 12th day of April, A. D., 1929, and unless exceptions thereto be filed within thirty days from said date of filing, the said report will be confirmed absolutely.

Following is a copy of the schedule annexed to said report, showing the damages occasioned by the cost of said improvement, the names of the several owners of properties abutting thereon, the number used on Viewers' Plan accompanying said report to identify said properties, the several awards of damages allowed, and the several assessments of benefits made against said properties.

Damages less benefits assessed—None.

Total cost and expenses, $6,722.16.

SCHEDULE.

Assessment of properties peculiarly benefited to pay total costs and expenses:

Owner	Amount
North Side—	
Annie M. Dunn ..... V. 1	$303 75
Victoria Ruefle..... V. 2	303 75
Mary Adley ..... V. 3	303 75
Leo E. Lang and Dorothea K. Lang ..... V. 4	303 75
Bernard McCarron and Alice L., his wife... V. 5	303 75
Kate Killian ..... V. 6	243 00
Mary Thomas ..... V. 7	303 75
Edward G. Starz now Frank Starz and Annie V., his wife.... V. 8	303 75
Samuel W. Smith .... V. 9	291 60
Anna Kelly ..... V. 10	279 45
Rose Gevill..... V. 11	267 30
John W. H. Matter and Cora May, his wife. V. 12	255 15
Louis A. Steyer and Barbara A., his wife V. 13	328 06
Louis A. Steyer and Barbara A., his wife V. 14	303 75
South Side—	
Salina B. Midgley .... V. 15	243 00
Alter Joseph ..... V. 16	182 26
Martin Phillips and Bella, his wife ..... V. 17	145 80
Lillie Rosen..... V. 18	546 76
Charles Howland and Sarah E., his wife.. V. 19	157 96
Barnes Laundry Company ..... V. 20	1,351 82
	$6,722 16

All of which is respectfully submitted.

WM. M. McJUNKIN,
E. E. PHILLIPS,
F. S. HALLER,
Viewers.

Pittsburgh, April 8, 1929.

In re petition of the City of Pittsburgh for the appointment of viewers, to ascertain the costs, damages and expenses, and assess the benefits arising from the construction of a sewer on an unnamed way, private property of W. C. Mariner and Grayne street, from about 40 feet west of private property of W. C. Mariner to sewer on Venture street, Twenty-sixth Ward.

In the Court of Common Pleas of Allegheny County, No. 230, April Term, 1929. Docket "B."

Notice is hereby given that the undersigned viewers, appointed by the Court of Common Pleas of Allegheny County, in the foregoing matter, filed their report in the said Court on the 12th day of April, A. D., 1929, and unless exceptions thereto be filed within thirty days from said date of filing, the said report will be confirmed absolutely.

Following is a copy of the schedule annexed to said report, showing the damages occasioned by the cost of said improvement, the names of the several owners of properties abutting thereon, the number used on Viewers' Plan accompanying said report to identify said properties, the several awards of damages allowed, and the several assessments of benefits made against said properties.

Damages less benefits assessed—None.

Total cost and expenses, $1875.55.

SCHEDULE.

Assessment of properties peculiarly benefited to pay total costs and expenses:

Owner	Amount
Celestine Choffin .... V. 9	360 00
Cecelia A. Malley..... V. 10	602 27
West Side—	
Rasman A. Sorenson and Olga M., his wife ..... V. 11	360 00
Harriet E. Oliver .... V. 11	360 00
Thomas B. Peddicord. V. 13	360 00
Eli Thomas ..... V. 14	360 00
S. M. Grubbs..... V. 15	360 00
S. M. Grubbs..... V. 16	360 00
August Zanyicky .... V. 17	360 00
Albert G. Thomas..... V. 18	360 00
Wm. A. Martin ..... V. 19	360 00
Alex G. Keffer ..... V. 20	566 27
The following amount is charged to City of Pittsburgh:	
Total damages and cost less benefits assessed	114 53
	$7,071 62

All of which is respectfully submitted.

JOHN G. SILVEUS,
EDWIN Z. SMITH,
S. A. MERKEL,
Viewers.

Pittsburgh, April 8, 1929.

In re petition of the City of Pittsburgh for the appointment of viewers, to ascertain the costs, damages and expenses, and assess the benefits arising from the change of grade of, grading and paving and curbing of Ashdale street, from Althea street to Zatek way, Eighteenth Ward.

In the Court of Common Pleas of Allegheny County, No. 225, April Term, 1929. Docket "A."

Notice is hereby given that the undersigned viewers appointed by the Court of Common Pleas of Allegheny County, in the foregoing matter, filed their report in the said Court on the 12th day of April, A. D., 1929, and unless exceptions thereto be filed within thirty days from said date of filing, the said report will be confirmed absolutely.

Following is a copy of the schedule annexed to said report, showing the damages occasioned by the cost of said improvement, the names of the several owners of properties abutting thereon, the number used on Viewers' Plan accompanying said report to identify said properties, the several awards of damages allowed, and the several assessments of benefits made against said properties.

Damages less benefits assessed—None.

Total cost and expenses, $4,020.27.

SCHEDULE.

Assessment of properties peculiarly benefited to pay total costs and expenses:

Owner	Amount
East side—	
Samuel Pasekoff, Tillie Gold and Maurice Teplitz ..... V. 1	$262 50
Samuel Pasekoff, Tillie Gold and Maurice Teplitz ..... V. 2	262 50
Samuel Pasekoff, Tillie Gold and Maurice Teplitz ..... V. 3	262 50
Samuel Pasekoff, Tillie Gold and Maurice Teplitz ..... V. 4	262 50
Samuel Pasekoff, Tillie Gold and Maurice Teplitz ..... V. 5	262 50
Samuel Pasekoff, Tillie Gold and Maurice Teplitz ..... V. 6	262 50
Paul Saliants ..... V. 7	262 50
West Side—	
Samuel Pasekoff, Tillie Gold and Maurice Teplitz ..... V. 8	262 50
W. O. Coopernall.... V. 9	262 50
Samuel Pasekoff, Tillie Gold and Maurice Teplitz ..... V. 10	262 00
Samuel Pasekoff, Tillie Gold and Maurice Teplitz ..... V. 11	262 50
Samuel Pasekoff, Tillie Gold and Maurice Teplitz ..... V. 12	262 50
Samuel Pasekoff, Tillie Gold and Maurice Teplitz ..... V. 13	262 50
Giovacchino Maffei .. V. 14	262 50
North End—	
Henry G. Hahn and Minnie E., his wife V. 15	210 00
The following amount is charged to City of Pittsburgh:	
Total cost less benefits assessed	135 27
	$4,020 27

All of which is respectfully submitted.

JOHN G. SILVEUS,
E. Z. SMITH,
S. A. MERKEL,
Viewers.

Pittsburgh, April 8, 1929.

In re petition of the City of Pittsburgh for the appointment of viewers, to ascertain the costs, damages and expenses, and assess the benefits arising from the change of grade of, grading, paving and curbing of Hamilton avenue, from Andick way to Sebring avenue, Nineteenth Ward.

In the Court of Common Pleas of Allegheny County, No. 227 April Term, 1929. Docket "C."

Notice is hereby given that the undersigned Viewers, appointed by the Court of Common Pleas of Allegheny County, in the foregoing matter, filed their report in the said Court on the 12th day of April, A. D., 1929, and unless exceptions thereto be filed within thirty days from said date of filing, the said report will be confirmed absolutely.

Following is a copy of the schedule annexed to said report, showing the damages occasioned by the cost of said improvement, the names of the several owners of properties abutting thereon, the number used on Viewers' Plan accompanying said report to identify said properties, the several awards of damages allowed, and the several assessments of benefits made against said properties.

Damages less benefits assessed—None.

Total cost and expenses, $10,607.19.

SCHEDULE.

Assessment of properties peculiarly benefited to pay total costs and expenses:

Owner	Amount
North Side—	
H. S. Hunter ..... V. 1	$297 05
George Moodie ..... V. 2	297 05
William Moodie ..... V. 3	247 55
Vincent De Luca .... V. 4	247 55
Vincent De Luca .... V. 5	247 55
John B. Kearney ..... V. 6	247 55
John B. Kearney ..... V. 7	198 04
Ralph M. Culbertson.. V. 8	3,873 92
South Side—	
City of Pittsburgh ... V. 9	4,950 93

All of which is respectfully submitted.

WM. M. McJUNKIN,
E. E. PHILLIPS,
F. S. HALLER,
Viewers.

Pittsburgh, April 8, 1929.

In re petition of the City of Pittsburgh for the appointment of viewers, to ascertain the costs, damages and expenses, and assess the benefits arising from the change of grade of, grading, paving and curbing of Ramp street, from Adelaide street to Finland street, Fifth Ward.

In the Court of Common Pleas of Allegheny County, No. 228, April Term, 1929. Docket "D."

Notice is hereby given that the undersigned viewers, appointed by the Court of Common Pleas of Allegheny County, in the foregoing matter, filed their report in the said Court on the 12th day of April, A. D., 1929, and unless exceptions thereto be filed within thirty days from said date of filing, the said report will be confirmed absolutely.

Following is a copy of the schedule annexed to said report, showing the damages occasioned by the cost of said improvement, the names of the several owners of properties abutting thereon, the number used on Viewers' Plan accompanying said report to identify said properties, the several awards of damages allowed, and the several assessments of benefits made against said properties.

Damages less benefits assessed—None.

Total cost and expenses, $10,607.19.

SCHEDULE.

Assessment of properties peculiarly benefited to pay total costs and expenses:

Owner	Amount
North Side—	
H. S. Hunter ..... V. 1	$297 05
George Moodie ..... V. 2	297 05
William Moodie ..... V. 3	247 55
Vincent De Luca .... V. 4	247 55
Vincent De Luca .... V. 5	247 55
John B. Kearney ..... V. 6	247 55
John B. Kearney ..... V. 7	198 04
Ralph M. Culbertson.. V. 8	3,873 92
South Side—	
City of Pittsburgh ... V. 9	4,950 93

All of which is respectfully submitted.

WM. M. McJUNKIN,
E. E. PHILLIPS,
F. S. HALLER,
Viewers.

Pittsburgh, April 8, 1929.

In re petition of the City of Pittsburgh for the appointment of viewers, to ascertain the costs, damages and expenses, and assess the benefits arising from the change of grade of, grading, paving and curbing of Wilmerding street, from Wilmerding street to Woodville avenue and provid

Official—Pittsburgh 111

(Continued from Page Seventeen.)

description are the Plane Co-ordinates established by the Geodetic and Topographic Survey of the Department of City Planning.

SECTION 3. The Department of Public Works is hereby authorized and directed to cause said Woodruff street between Kearsarge and Grace streets on the east and a point 576 feet northwest of the line dividing the Nineteenth and Twentieth Wards of the City of Pittsburgh to be widened in conformity with the provisions of Section 1 of this Ordinance.

SECTION 4. The costs, damages and expenses occasioned thereby and the benefits to pay the same shall be assessed against and collected from properties benefited thereby in accordance with the provisions of the Acts of Assembly of the Commonwealth of Pennsylvania relating thereto and regulating the same.

SECTION 5. That any Ordinance or part of Ordinance, conflicting with the provisions of this Ordinance, be and the same is hereby repealed, so far as the same affects this Ordinance.

BILL NO. 4579.

AN ORDINANCE relocating the course of Saw Mill Run, in the Nineteenth and Twentieth Wards of the City of Pittsburgh, between its crossing under the Pittsburgh and West Virginia Railway and the southerly line of the "Village of Shalersville," authorizing the taking of the property necessary to effect such relocation, the vacation of the existing channel, and providing that the costs, damages and expenses occasioned thereby be assessed against and collected from properties benefited thereby.

SECTION 1. Be it ordained and enacted by the City of Pittsburgh, in Council assembled, and it is hereby ordained and enacted by the authority of the same, That the course of Saw Mill Run, in the Nineteenth and Twentieth Wards of the City of Pittsburgh, between its crossing under the Pittsburgh and West Virginia Railway and the southerly line of the "Village of Shalersville" shall be and the same is hereby changed so that the channel of the run shall lie within the following described property which is hereby taken to effect such relocation:

Beginning at a point on the southerly line of Woodruff street, as dedicated and accepted by Ordinance No. 128, approved by Councils October 31, 1928, whose co-ordinates are N. 97 274.38 E. 94 133.23; thence along the line dividing the properties of the Pittsburgh and West Virginia Railway Company and Mary L. Stout south 31° 51' 13" west for the distance of 79.5 feet to a point whose co-ordinates are N. 97 206.85 E. 94 091.27; thence continuing along the line dividing said properties north 77° 44' 47" west for the distance of 430.61 feet to the northerly right of way line of the West Side Belt Railroad Company; thence along said northerly right of way line by its various courses and distances to a point whose co-ordinates are N. 97 682.44 E. 93 000.00; thence due north for the distance of 127.80 feet to a point on the northerly line of Wilmerding street as laid out in the aforesaid "Village of Shalersville," whose co-ordinates are N. 97 810.64 E. 93 000.00; thence along said northerly line of Wilmerding street and said line produced south 68° 26' 24" east for the distance of 191.95 feet to a point whose co-ordinates are N. 97 726.81 E. 93 172.68; thence by the arc of a circle having a radius of 530.0 feet and a central angle of 28° 21' 55" for the distance of 262.39 feet to a point whose co-ordinates are N. 97 571.93 E. 93 281.16; thence south 67° 34' 19" east for the distance of 563.59 feet to a point whose co-ordinates are N. 97 356.14 E. 93 903.97; thence by the arc of a circle having a radius of 987.75 feet and a central angle of 13° 59' 20" for the distance of 241.17 feet to a point whose co-ordinates are N. 97 292.12 E. 94 135.86; thence south 8° 26' 21" west for the distance of 17.94 feet to the place of beginning.

The co-ordinates used in the above description are the Plane Co-ordinates established by the Geodetic and Topographic Survey of the Department of City Planning.

SECTION 2. The present channel of Saw Mill Run between its crossing under Woodruff street on the line dividing the Nineteenth and Twentieth Wards of the City of Pittsburgh and its crossing under Woodruff street at the southerly line of the "Village of Shalersville" shall be and the same is hereby vacated.

SECTION 3. The Department of Public Works is hereby authorized and directed to cause such relocation of the channel of Saw Mill Run between its crossing under the Pittsburgh and West Virginia Railway and the southerly line of the "Village of Shalersville" to be made in conformity with the provisions of Section 1 of this ordinance.

SECTION 4. The costs, damages and expenses occasioned thereby, and the benefits to pay the same, shall be assessed against and collected from properties benefited thereby in accordance with the provisions of the Acts of Assembly of the Commonwealth of Pennsylvania relating thereto and regulating the same.

SECTION 5. That any Ordinance or part of Ordinance, conflicting with the provisions of this Ordinance, be and the same is hereby repealed, so far as the same affects this Ordinance.

NOTICE is hereby given that ordinances, copies of which are published herewith, were introduced in the Council of the City of Pittsburgh on April 1, 1929, pursuant to the provisions of the several acts of Assembly authorizing said city, without any petition of property owners, to open, widen, straighten, extend, vacate, grade, pave, curb, macadamize and otherwise improve streets and alleys or parts thereof, within the limits, viz:

BILL NO. 4496.

AN ORDINANCE—Widening Library road, in the Nineteenth Ward of the City of Pittsburgh, to a general width of 70.0 feet, from Warrington avenue west to the westerly line of Warburton street and the line of the Park Property of the City of Pittsburgh, and providing that the costs, damages and expenses occasioned thereby be assessed against and collected from properties benefited thereby.

SECTION 1. Be it ordained and enacted by the City of Pittsburgh, in Council assembled, and it is hereby ordained and enacted by the authority of the same, That Library road, in the Nineteenth Ward of the City of Pittsburgh, from Warrington avenue west to the westerly line of Warburton street and the line of the Park Property of the City of Pittsburgh, be and the same is hereby widened to a general width of 70.0 feet by taking for public use for highway purposes the properties or parts of properties which are included in the following description:

Beginning at a point on the northwesterly line of Warrington avenue west, said point being distant north 39° 15' 32" west 444.14 feet from the westerly line of West Liberty avenue; thence by a curve deflecting to the left having a radius of 275.0 feet and a central angle of 44° 58' 40" for a distance of 215.88 feet to a point of tangent; thence north 84° 14' 12" west by a line tangent to said curve for a distance of 226.02 feet to the westerly line of Warburton street; thence north 8° 15' 58" east along said line of Warburton street and the Park Property of the City of Pittsburgh for a distance of 55.26 feet to the center line of Quay street as laid out and located in the South Park Plan of Lots, recorded in Plan Book, Volume 14, page 60; thence along said center line north 84° 15' 58" east for a distance of 16.03 feet to an angle in said Park line; thence along said line north 78° 23' 02" west for a distance of 42.70 feet to the northerly line of Quay street in said plan; thence along said line of Quay street north 84° 15' 58" east for a distance of 47.67 feet to an angle in said Quay street; thence continuing along the northerly line of said Quay street south 75° 29' 02" east for a distance of 37.25 feet to a point distant northwardly 70.0 feet from the first described tangent line; thence by a line parallel to said first described tangent south 84° 14' 12" east for a distance of 236.18 feet to a point of curve; thence by a curve deflecting to the left, having a radius of 25.22 feet and a central angle of 103° 11' 20" for a distance of 45.69 feet to a point of tangent on the westerly line of Warrington avenue west; thence along said westerly line of Warrington avenue west for a distance of 108.10 feet to an angle in said Warrington avenue west; thence continuing along said Warrington avenue west south 39° 15' 32" east for a distance of 197.77 feet to the place of beginning.

SECTION 2. The Department of Public Works is hereby authorized and directed to cause said Library road in the 19th Ward of the City of Pittsburgh, from Warrington avenue West to the westerly line of Warburton street and the line of the Park Property of the City of Pittsburgh, to be widened in conformity with the provisions of Section 1 of this Ordinance.

SECTION 3. The costs, damages and expenses occasioned thereby and the benefits to pay the same shall be assessed against and collected from properties benefited thereby in accordance with the provisions of the Acts of Assembly of the Commonwealth of Pennsylvania relating thereto and regulating the same.

SECTION 4. That any Ordinance or part of Ordinance, conflicting with the provisions of this Ordinance, be and the same is hereby repealed, so far as the same affects this Ordinance.

BILL NO. 4499

AN ORDINANCE Widening Penn avenue in the 9th Ward of the City of Pittsburgh, at the angle opposite Forty-fifth street and providing that the costs, damages and expenses occasioned thereby be assessed against and collected from properties benefited thereby.

SECTION 1. Be it ordained and enacted by the City of Pittsburgh, in Council assembled, and it is hereby ordained and enacted by the authority of the same, That Penn avenue in the 9th Ward of the City of Pittsburgh at the angle opposite Forty-fifth street be and the same is hereby widened by taking for public use for highway purposes all the property as hereinafter described, to-wit:

Beginning at a point on the southerly line of Penn avenue at the angle opposite Forty-fifth street; thence south 88° 44' 15" east along the southerly line of Penn avenue for the distance of 18.23 feet to a point; thence south 83° 22' 55" west for the distance of 18.10 feet to the line dividing the properties now or late of John J. Becker and Harry G. McCartney; thence north 5° 31' 45" west along said dividing line 2.50 feet to the southerly line of Penn avenue, the place of beginning.

SECTION 2. The Department of Public Works is hereby authorized and directed to cause said Penn avenue in the 9th Ward of the City of Pittsburgh at the angle opposite Forty-fifth street to be widened in conformity with the provisions of Section 1 of this Ordinance.

SECTION 3. The costs, damages and expenses occasioned thereby and the benefits to pay the same shall be assessed against and collected from properties benefited thereby in accordance with the provisions of the Acts of Assembly of the Commonwealth of Pennsylvania, relating thereto and regulating the same.

SECTION 4. That any Ordinance or part of Ordinance, conflicting with the provisions of this Ordinance, be and the same is hereby repealed, so far as the same affects this Ordinance.

BILL NO. 4500.

AN ORDINANCE widening Jay street in the Twenty-fifth Ward of the City of Pittsburgh, from Henderson street to the easterly boundary line of the Highview Plan of Lots and providing that the costs, damages and expenses occasioned thereby be assessed against and collected from properties benefited thereby.

SECTION 1. Be it ordained and enacted by the City of Pittsburgh, in Council assembled, and it is hereby ordained and enacted by the authority of the same. That Jay street in the Twenty-fifth Ward of the City of Pittsburgh, from Henderson street to the easterly boundary line of the Highview Plan of Lots be and the same is hereby widened to a variable width by taking for public use for highway purposes all the following described property as designated and described as Portions "A" and "B" according to the hereinafter description, to-wit:

PORTION "A"

Beginning at the intersection of the northerly line of Jay street with the northwesterly line of Henderson street as laid out in the subdivision of the Robert Henderson's Heirs Plan of Lots of record in the Recorder's Office of Allegheny County in Plan Book, Volume 8, page 290; thence extending along the said northerly line of Jay street south 81° 38' 30" west 72.18 feet to the easterly line of Warren street; thence along the easterly line of Warren street north 11° 39' 00" west 10.02 feet to a point; thence north 81° 38' 30" east parallel to and at a perpendicular distance of 10.0 feet northwardly from the northerly line of Jay street a distance of 2.75 feet to a point of curve; thence deflecting to the left by the arc of a circle having a radius of 154.0 feet and a central angle of 28° 05' 30" for the distance of 65.70 feet to a point of tangent; thence by said tangent north 53° 33' 00" east parallel to and at a perpendicular distance of 26.0 feet northwardly from the northwesterly line of Henderson street a distance of 42.94 feet to a point of curve; thence deflecting to the right by the arc of a circle having a radius of 26.0 feet and a central angle of 90° 00' 00" for the distance of 40.84 feet to a point in the northwesterly line of Henderson street; thence extending along the northwesterly line of Henderson street south 53° 33' 00" west 75.0 feet to the northerly line of Jay street at the place of beginning.

PORTION "B"

Beginning at the intersection of the westerly line of Warren street with the northerly line of Jay street as laid out in the sub-division of the Robert Henderson Heirs Plan of Lots of record in the Recorder's Office of Allegheny County, in Plan Book, Volume 8, page 290; thence extending along the said northerly line of Jay street south 81° 38' 30" west 151.02 feet to the easterly boundary line of the Highview Plan of Lots of record in the Recorder's Office of Allegheny County in Plan Book, Volume 26, page 156; thence along said boundary line north 11° 40' 00" west 10.02 feet to a point; thence north 81° 38' 30" east parallel to and at a perpendicular distance of 10.0 feet northwardly from the northerly line of Jay street, a distance of 151.02 feet to a point in the westerly line of Warren street; thence extending along the westerly line of Warren street south 11° 39' 00" east 10.02 feet to the place of beginning.

SECTION 2. The Department of Public Works is hereby authorized and directed to cause said Jay street in the Twenty-fifth Ward of the City of Pittsburgh, from Henderson street to the easterly boundary line of the Highview Plan of Lots, to be widened in conformity with the provisions of Section 1 of this ordinance.

SECTION 3. The costs, damages and expenses occasioned thereby and the benefits to pay the same shall be assessed against and collected from properties benefited thereby in accordance with the provisions of the acts of Assembly of the Commonwealth of Pennsylvania relating thereto and regulating the same.

SECTION 4. That any Ordinance or part of Ordinance, conflicting with the provisions of this Ordinance, be and the same is hereby repealed, so far as the same affects this Ordinance.

NOTICE is hereby given that ordinance, copy of which is published herewith, was introduced in Council of the City of Pittsburgh on March 25, 1929, pursuant to the provisions of the several Acts of Assembly authorizing said City, without any petition of property owners, to open, widen, straighten, extend, vacate, grade, pave, curb, macadamize and otherwise improve streets and alleys or parts thereof, within its limits, viz.:

BILL NO. 4421.

AN ORDINANCE — Widening Charles street North at the intersection of Hazelton avenue and providing that the costs, damages and expenses occasioned thereby be assessed against and collected from properties benefited thereby.

SECTION 1. Be it ordained and enacted by the City of Pittsburgh, in Council assembled, and it is hereby ordained and enacted by the authority of the same. That Charles street North at the intersection of Hazelton avenue be and the same is hereby widened to a variable width by taking for public use for highway purposes the following described property, to-wit:

Beginning at the intersection of the southerly line of Charles street North and the westerly line of Hazelton avenue; thence extending in a southerly direction along the westerly line of Hazelton avenue for a distance of 10.01 feet to a point; thence in a northwesterly direction by the arc of a circle deflecting to the left having a radius of 10.0 feet and a central angle of 90 deg. 02 min. 00 sec. for a distance of 15.71 feet to a point of tangent on the southerly line of Charles street North; thence in an easterly direction along the southerly line of Charles street North for a distance of 10.01 feet to the place of beginning.

SECTION 2. The Department of Public Works is hereby authorized and directed to cause said Charles street North at the intersection of Hazelton avenue to be widened in conformity with the provisions of Section 1 of this ordinance.

SECTION 3. The costs, damages and expenses occasioned thereby and the benefits to pay the same shall be assessed against and collected from properties benefited thereby in accordance with the provisions of the Acts of Assembly of the Commonwealth of Pennsylvania relating thereto and regulating the same.

SECTION 4. That any ordinance or part of ordinance, conflicting with the provisions of this ordinance, be and the same is hereby repealed, so far as the same affects this ordinance.

NOTICE is hereby given that ordinances, copies of which are published herewith were introduced in the Council of the City of Pittsburgh on March 25, 1929, pursuant to the provisions of the several acts of assembly authorizing said city, without any petition of property owners, to open, widen, straighten, extend, vacate, grade, pave, curb, macadamize and otherwise improve streets and alleys, or parts thereof, within the limits, viz:

BILL NO. 4424.

AN ORDINANCE—Authorizing and directing the grading, paving and curbing of Neuman way, from Frankstown avenue to Kelly street; letting a contract therefor, and providing that the costs, damages and expenses of the same be assessed against and collected from property specially benefited thereby.

SECTION 1. Be it ordained and enacted by the City of Pittsburgh, in Council assembled, and it is hereby ordained and enacted by the authority of the same, that Neuman way, from Frankstown avenue to Kelly street, be graded, paved and curbed.

SECTION 2. The Mayor and the Director of the Department of Public Works are hereby authorized and directed to advertise, in accordance with the Acts of Assembly of the Commonwealth of Pennsylvania, and the ordinances of the said City of Pittsburgh relating thereto and regulating the same, for proposals for the grading, paving and curbing of said street between said points; the contract or contracts therefor to be let in the manner directed by the said Acts of Assembly and Ordinances; and the contract price or contract prices, if let in separate contracts, not to exceed the total sum of Seven Thousand Five Hundred ($11,500.00) Dollars, which is the estimate of the whole cost as furnished by the Department of Public Works.

SECTION 3. The costs, damages and expenses of the same shall be assessed and collected from properties specially benefited thereby, in accordance with the provisions of the Acts of Assembly of the Commonwealth of Pennsylvania relating thereto and regulating the same, and the City's share of said work to be chargeable to and payable from Bond Fund No. 293, street Bonds, 1928.

SECTION 4. That any Ordinance or part of Ordinance, conflicting with the provisions of this Ordinance, be and the same is hereby repealed so far as the same affects this Ordinance.

BILL NO. 4425.

AN ORDINANCE authorizing and directing the grading, paving and curbing of Felicia way, from Oakwood street to Neuman way; letting a contract therefor, and providing that the costs, damages and expenses of the same be assessed against and collected from property specially benefited thereby.

SECTION 1. Be it ordained and enacted by the City of Pittsburgh, in Council assembled, and it is hereby ordained and enacted by the authority of the same. That Felicia way, from Oakwood street to Neuman way, be graded, paved and curbed.

SECTION 2. The Mayor and the Director of the Department of Public Works are hereby authorized and directed to advertise, in accordance with the Acts of Assembly of the Commonwealth of Pennsylvania, and the ordinances of the said City of Pittsburgh relating thereto and regulating the same, for proposals for the grading, paving and curbing of said street between said points; the contract or contracts therefor to be let in the manner directed by the said Acts of Assembly and ordinances; and the contract price or contract prices, if let in separate contracts, not to exceed the total sum of Nine Thousand Seven Hundred ($9,700.00) Dollars, which is the estimate of the whole cost as furnished by the Department of Public Works.

SECTION 3. The costs, damages and expenses of the same shall be assessed and collected from properties specially benefited thereby, in accordance with the provisions of the Acts of Assembly of the Commonwealth of Pennsylvania relating thereto and regulating the same, and the city's share of said work to be chargeable to and payable from Bond Fund No. 293, Street Bonds, 1928.

SECTION 4. That any Ordinance or part of Ordinance, conflicting with the provisions of this Ordinance, be and the same is hereby repealed so far as the same affects this ordinance.

Sheriff's Sales 115

SHERIFF SALES

Abstracts of properties taken in execution upon the writs shown at the numbers and terms shown, as the properties of the severally named defendants, owners or reputed owners, and to be sold by Robert H. Braun, Esq., Sheriff of Allegheny County, Pennsylvania, on Monday, May 6th, 1929, at 10 o'clock a. m., Eastern standard time, at the Court House Building, corner of Fifth ave. and Grant st., City of Pittsburgh.

CONDITION OF SALE:

Ten (10) per cent of the purchase money, not less than fifty ($50) dollars, shall be paid at the time of sale and the balance on or before Friday, May 10th, 1929, at 10 o'clock a. m., Eastern standard time, otherwise the property will again, on Friday, May 10th, 1929, at 10 o'clock a. m., Eastern Standard time, at the same place, be put up for sale at the expense and risk of the person to whom it was struck off, who in case of any deficiency on such sale, shall make good the same.

Virginia Murrell, owner or reputed owner.
F. F. 4, July, 1929. $143.00.
Barton & Hamilton, Attys.

Lot No. 59 in Edeburn and Ewing's Plan, in the Ninth (formerly Sixteenth) Ward, Pittsburgh, P. B. Vol. ——, page ——. Fronting 20 feet on the northerly side of Belvedere street and extending back 68.77 feet, more or less, to Ewing alley. Having a frontage thereon of 20.18 feet.

Mary Zemanek, owner or reputed owner.
F. F. 1, July, 1929. $1,598.45.
W. F. Stadtlander, Atty.

Lot in Twenty-first ward, Pittsburgh. Fronting 14 feet on the easterly side of Laurel alley, distant 58 feet 9 inches northerly from the northeast corner of Juniata street and Laurel alley and extending back even width 40 feet. Having thereon a 2-story brick dwelling.

Milton A. Mackay, owner or reputed owner.
V. E. 5, July, 1929. $1,353.41.
Brasley, Rubin, Balter & Cole, Attys.

Lots Nos. 671, 672 and 1040, in plan of lots recorded in Deed Book 2078, page 432, also known by Plan Book Vol. 20, pages 48 and 49, situate in the Braddock borough. Having no improvements thereon.

Also lot No. 1 in James Buchanan, Sr., plan of lots, at Industry, Elizabeth Township, being the same property which Glorinda Partezana, by deed dated August 13, 1921, recorded in Deed Book, Vol. 2122, page 461, granted and conveyed to Milton A. Mackay, having erected thereon a two-story stone building.

Guiseppe Ferrara and Reosina Ferrara, his wife, owners or reputed owners.
F. F. 10, July, 1929. $3,774.03.
W. J. Aiken, Atty.

Lots Nos. 120 and 121 in a plan of lots laid out by Masonic Bank of Pittsburgh, in the Second Ward, Borough of Braddock, P. B. Vol. 6, page 300. Fronting 40 feet on the easterly side of Sixth street and extending back even width 80 feet to Batchelor alley.

Stephen Mavrovich, owner or reputed owner.
F. F. 11, July, 1929. $266.08.
Louis Vaira, Joseph B. Benedict, Attys.

A tract of land in Forward Township. Beginning at a point at corner common to other lands of B. S. Allen, lands of Moses Colvin Heirs, and land herein conveyed and bounded by land of said Moses Colvin Heirs; by land of F. J. Bonnell; by land of J. E. Stoops, and other lands of B. S. Allen. Containing 3.6351 acres of surface land. Having thereon a 2-story, 4-roomed block and frame building. Excepting and reserving therefrom and thereout all the coal and mining rights underlying the above described premises. The above described lot is hereby conveyed under and subject to the public road as the same now traverses the said land. Also tract of land in Forward Township. Beginning at an iron pipe at a corner common to lands of B. S. Allen, other lands of Stephen Mavrovich and the land herein described and bounded by other lands of B. S. Allen; by lands of Joseph Nescott; by lands of Moses Colvin Heirs; thence by a stone to a beech tree stump at corner of other lands of Stephen Mavrovich and thence by said lands of Stephen Mavrovich. Containing 15.03212 acres. Excepting and reserving therefrom and thereout all the coal and mining rights underlying the above described premises.

Joseph Nese, owner or reputed owner.
F. F. 12, July, 1929. $4,306.41.
W. J. Aiken, Atty.

Lot No. 3, in the plan of lots laid out by C. F. Luken and wife, in the Borough of East Pittsburgh, P. B. Vol. 8, page 87. Having thereon erected a two and one-half story frame double dwellings, known as No. 311 and 313 Glosser street.

Robert H. Neill and Margaret J. Neill, owners or reputed owners.
F. F. 13, July, 1929. $620.99.
H. Glenn Sample, Atty.

Lot No. 73, in Isaac Morley's Plan, in the Borough of Oakmont, P. B. Vol. 4, pages 288 and 289. Having thereon a 2-story frame dwelling.

David Weir, owner or reputed owner.
F. F. 16, July, 1929. $3,229.25.
Humphrey Morris, Atty.

Lot in Twenty-fifth Ward, Pittsburgh (formerly Second Ward, City of Allegheny). Fronting 24 feet on the easterly side of Taggart street (formerly Union avenue), now North Charles street, in Block G of George Breed's Plan, P. B., Vol. 3, page 138, and extending back even width 120 feet. Having thereon a 2-story frame building.

Theodore Nakis and Nicholas TH. Synodis, also known as Nick TH. Synodis, owner or reputed owner.
F. F. 17, July, 1929. $12,600.00.
W. J. Aiken, Atty.

Lot in the Township of Penn. Beginning on the northwardly side of Main street (sometimes known as Clarksville road) at the line common to line of property herein described and the property of Nicholas (or Nick) Birkos and Constantine (or Gus) Birkos. Fronting 50 feet on the northwardly side of Main street and extending back even width 150 feet. Having thereon a 2-story brick building containing living rooms and storeroom.

Felix H. Kane, owner or reputed owner.
F. F. 20, July, 1929. $3,457.65.
Samuel A. Schreiner, Atty.

Lots Nos. 10, 11 and 12 in the Graham Woods Plan of lots, laid out by the Graham Farm Land Company, in the First Ward, Borough of Wilkinsburg, P. B. Vol. 30, pages 136, 137 and 138. Fronting 75 feet on the southerly side of Chalfant street and extending back even width 120 feet to Frank way.

Sam Cerro and Concettina Cerro, owners or reputed owners.
F. F. 21, July, 1929. $1,172.50.
Frank F. Canuti, Atty.

Parts of lots Nos. 8, 9 and 10, in A. M. Lee's Plan, in the Borough of Verona, P. B. Vol. 23, page 91. Fronting 22.02 feet on the easterly side of Front street, distant 45.74 feet south of Union street, extending back on one side 72.98 feet, and on the other side 74.94 feet, and having width in rear of 22 feet. Having thereon a 2-story brick and stone dwelling and store.

John F. Deck and Anna Deck, his wife, defendants, with notice to Andrew Bednar, terre tenant, and E. S. Faust, tenant in possession, owners or reputed owners.
L. F. 22, July, 1929. $3,946.35.
George L. Sutter, Atty.

Lots Nos. 91 and 92, in the plan of lots surveyed for Samuel B. Cooley, called Fair Oaks Plan, in the Borough of Castle Shannon, P. B., Vol. 25, pages 90 and 91. Fronting 50 feet on the easterly side of Linden avenue and extending back even width 100 feet. Having thereon one 2-story frame dwelling house. Excepting and reserving out of and from under this grant all the coal under the land hereby conveyed, together with the mining rights and privileges and rights of way incident to the mining of said coal or other coal, as fully and to the same extent as the said coal and mining rights and rights of way may have been heretofore granted or reserved.

Moticius Kiszkis, owner or reputed owner.
F. F. 23, July, 1929. $3,810.36.
G. R. Speer, Atty.

Lot No. 89, in a plan of lots laid out by Maria L. McGunnegle, in the Fortieth Ward, Pittsburgh (formerly Esplen Borough) now Twentieth Ward, Pittsburgh. P. B. Vol 6, page 286.

Also portion of lot No. 90, in said plan, ward and city. Fronting 3 feet on the southerly side of West Carson street (formerly Chartiers and Robinson Township Turnpike road) and extending back even width 77.35 feet more or less to the rear line of the property now or late of Robert H. Hamilton. Having thereon a 3-story frame store and dwelling and a garage.

Otto L. Owen and Grace E. Owen, his wife, owners or reputed owners.
F. F. 24, July, 1929. $4,483.50.
Addison Lyon, Atty.

Lot in the Township of Shaler. Fronting 165 feet in center of township road called Burchfield road connecting State highway (formerly Butler Plank road) with Middle road and extending back even width along line of land of De Luca on one side 135 feet. Subject to a private road from the northeast corner of this tract to Burchfield road. Having thereon a two-story frame house of six rooms and bath.

J. C. Kunze, sometimes known as James C. Kunze, owner or reputed owner.
V. E. 26, July, 1929. $627.00.
Addison Lyon, Atty.

Part of lot No. 113 in Cunningham's District, in the Township of Hampton. Beginning on a township road from the Three Degree road, at a point on the southerly side of said township road 859 feet, more or less, eastwardly from the Three Degree road. Fronting 396 feet on said township road and extending back even width along land of Mary Ann Patton 660 feet. Containing 6 acres.

James Hadar, owner or reputed owner.
F. F. 26, July, 1929. $646.60.
L. G. Curry, Atty.

Lot No. 4, in the "Douglass Plan" in the Seventh Ward, city of McKeesport, P. B., vol. 8, page 307. Having thereon a two-story frame dwelling.

S. M. Basikowski and Leokadya Basikowski, his wife, owners or reputed owners.
F. F. 29, July, 1929. $4,862.99.
B. J. Taszarek, Atty.

Lot in Twenty-third Ward, Pittsburgh. Fronting 50 feet on northerly side of North Canal street, distant 135.27 feet, eastwardly from Madison avenue, and on line of property now or late of William Yost heirs; thence along Edwin N. Aiken heir's property and through a partition wall common to building on property herein described and that now or late of the Edwin N. Aiken heirs and extending north 39 degrees 55 minutes, west 187.08 feet, to a point on line of property now of the Providence Presbyterian Church; thence along said line and extending south 53 degrees 15 minutes, west 21 feet, to a point on line of property now or formerly of the J. C. Lappe estate; thence along said line and extending south 32 degrees 28 minutes, east 37.80 feet to a point; thence continuing along said property estate, south 48 degrees 50 feet, west 24 feet, to the line of the aforesaid William Yost heirs property; thence along said William Yost heirs' property south 39 degrees 55 minutes, east 129 feet, to North Canal street, at place of beginning. Having thereon a two-story brick dwelling house.

Guy W. Meanor, deceased, in the hands of Isabel Meanor, administratrix of the estate of Guy W. Meanor, deceased, with notice to Isabel Meanor, widow, Margaret Meanor, mother, and K. H. Meanor, testamentary guardian of the estate of Margaret June Meanor, minor, heirs at law of Guy W. Meanor, deceased, owners or reputed owners.
L. F. 31, July, 1928. $1,971.90.
Campbell, Houck & Nixon, Attys.

Lot No. 12, in a plan of lots laid out by George D. Riddle, in the Twenty-seventh Ward, Pittsburgh, Plan Book Vol. 5, page 25. Having thereon a 2-story frame dwelling house designated and known as No. 3318 Brighton road.

John Hoblak and Anne Hoblak, his wife, also known as John Hoblyak and Anna Hoblyak, owners or reputed owners.
F. F. 32, July, 1929. $54.60.
John A. Virostek, Atty.

Lot No. 105, in the City Farm Plan of Lots, laid out by the Carnegie Steel Company, Ltd., in the Borough of Munhall, Plan Book Vol. 17, page 110. Having thereon a 2-story brick dwelling house, known as No. 612 Ninth avenue.

George A. Rizner and Florence E. Rizner, his wife, owners or reputed owners.
F. F. 33, July, 1929. $7,669.01.
Eckles & Davis, attys.

Lot in the First Ward, Borough of Carnegie. Fronting 40 feet on the northeasterly side of Center avenue, distant 110 feet, by the course north 22 deg. 20' west from the southerly corner of lot No. 9, in M. B. Brown's plan of the Suter Farm and extending back even width 100 feet. Having thereon a brick dwelling house known as No. 516 Center avenue.

Daniel McMuldren, owner or reputed owner.
F. F. 39, July, 1929. $1,804.23.
A. T. Morgan, atty.

Parts of lots Nos. 4 and 5, in Joseph F. Milligan's No. 2 Plan, in the Borough of Swissvale, P. B. Vol. 31, page 22. Fronting 31 feet on the northerly side of Braddock avenue, at a point distant N. 52 deg. 22' W. (1) foot from the line dividing lots Nos. 5 and 6 in said plan and extending back even width through lot No. 4, 115 feet, to a 20-foot way. Being the westerly 29 feet of Lot No. 5 and the easterly (2) feet of lot No. 4. Having thereon a 2-story brick dwelling house, known as No. 2243 Braddock avenue.

Mary Emma Wagner, owner or reputed owner.
F. F. 44, July, 1929. $1,188.60.
Wallace, Patterson & Collins, Attys.

Part of lot No. 6, in Beatty and Wilson's plan of lots, in the Second Ward, borough of Wilkinsburg, P. B. Vol. 8, page 267. Beginning on the northerly line of Rebecca street(formerly Rebecca avenue), at a point where the southerly line of the right of way of the Hampton Coal Railroad as shown on said plan (now vacated) intersects with the northerly line of Rebecca street, said point being 10.38 ft., more or less, distant southeastwardly from the northeasterly corner of Ella street, and Rebecca street; thence along the northerly line of Rebecca street, south 65 deg. east 49.7 ft., more or less, to a point on the line dividing the property herein described and property now or formerly of W. V. Heginbotham; thence along said property now or late of W. V. Heginbotham 39.29 ft., to a point on said southerly line of the right of way of the Hampton Coal Railroad as shown on said plan (now vacated); and thence along the said southerly line of said railroad right of way of shown on said plan, westwardly, deflecting to the left by the arc of a circle having a radius of 836 ft., a distance of 63.36 ft., to the point on the northerly side of Rebecca street at the place of beginning. Having thereon an old brick apartment known as No. 1103 Rebecca street.

Anna K. Moore and John J. Moore, her husband, owners or reputed owners.
F. F. 45, July, 1929. $2,859.99.
Wallace, Patterson & Collins, Attys.

Lot No. 32 and the northerly 5 ft., of lot No. 33, in the revised plan of Highland Heights, in the Eleventh Ward, Pittsburgh, P. B. Vol. 23, page 116. Fronting 40 ft. on the westerly side of Heberton avenue, distant 49.30 ft., southwestwardly from Bryant st., and extending back about even width 95 ft.

Mary C. Styslinger, Grace A. Styslinger and William C. Styslinger, owners or reputed owners.
F. F. 46, July, 1929. $421.48.
M. D. Wedner, Atty.

Part of lots Nos. 154 and 155 in Homewood Driving Park Plan, in the Thirteenth Ward, Pittsburgh, P. B., Vol. 17, pages 48 and 49. Beginning at a point on the southerly line of Idlewild street, distant 77.40 feet from the southeastern corner of Idlewild and Sterrett streets; thence extending southwardly along the line of property now or formerly of Margaret Blettner and parallel to Sterrett street, a distance of 52 feet to line of property now or formerly of Margaret Blettner; thence eastwardly along said Margaret Blettner's line and parallel to Idlewild street, a distance of 60 feet; thence southwardly along line of property now or formerly of Margaret Blettner and parallel to Sterrett street, 48 feet, to the southerly line of a 20-foot alley; thence along the line of said alley eastwardly 25.40 feet to a point; thence northwardly and parallel with Sterrett street 100 feet to the southerly line of Idlewild street; thence westwardly along Idlewild street 26 feet to place of beginning. Having thereon a 3-story brick dwelling house, known as 7306 Idlewild street.

Charles H. Gustafson and Rosella Pearl Gustafson, his wife, owners or reputed owners.
F. F. 47, July, 1929. $1,156.35.
Harry E. McWhinney, Atty.

Lot No. 52, in the Highland Plan of lots laid out by the Carnegie Land Company, in the Township of Mifflin, P. B., Vol. 28, pages 188 and 189. Having thereon a 2-story brick dwelling house.

Dormont-Mifflin Land Company and Yost & Yost, Inc., owner or reputed owner.
F. F. 48, July, 1929. $4,640.80.
Harry E. McWhinney, Atty.

Lot No. 77, in the plan of lots laid out by the Mifflin Land Company, in the Township of Mifflin, P. B., Vol. 30, page 129. Fronting 100 feet on the westerly side of Homestead avenue and extending back even width 200 feet to Valley alley. Having thereon a 2-story brick and frame dwelling.

Dormont-Mifflin Land Company and Yost & Yost, Inc., owner or reputed owner.
F. F. 49, July, 1929. $4,664.80.
Harry E. McWhinney, Atty.

Lot No. 68, in the Dormont-Mifflin Land Company Plan, in the Township of Mifflin, P. B., Vol. 30, page 129. Fronting 80 feet on the east side of Homestead avenue and extending back even width 200 feet. Having thereon a 2-story brick dwelling.

Katie Ritter, owner or reputed owner.
F. F. 52, July, 1929. $3,825.95.
Howard Q. Turner, Atty.

Lot No. 44, in the plan of lots laid out by William Forsythe and Dr. James Robinson, in the Ninth Ward, Pittsburgh, P. B. Vol. 1, page 54. Having thereon a 2½-story brick dwelling, known as No. 228 Forty-third street.

David M. Walter, owner or reputed owner.
F. F. 55, July, 1929. $463.44.
Harry Shapera, Atty.

All of lot No. 557 and one-half of lot No. 558, in the Electric Plan of lots, in the Borough of Turtle Creek, P. B. Vol 20, pages 120 and 121. Fronting 37.5 feet on Lynn avenue and extending back even width 175 feet to Oak avenue. Having thereon one frame dwelling house.

Walter S. Klemans, owner or reputed owner.
F. F. 56, July, 1929. $4,933.75.
Harry Shapera, Atty.

Lot in Eleventh Ward, Pittsburgh. Beginning at a pin on the northerly line of Broad street, as now located, at the line of land now or late of M. Goff (formerly of W. Pore); thence extending along said line, north 13 deg. 52' east 83.31 feet, more or less to a pin on the line of Mrs. Priscilla S. Hugus Plan; thence along said plan, south 63 deg. 42' 10" east 184.36 feet more or less to a point on the line of H. H. Negley plan called Fairmount Plan of lots; thence along said line south 4 deg. 49' west 27.65 feet, more or less to Broad street, and thence along Broad street, north 81 deg. 11' 30" west, 185.10 feet, more or less to the place of beginning.

Edor F. Swanson and Minnie W. Swanson, his wife, owners or reputed owners.
F. F. 60, July, 1929. $3,165.00.
David Roth, Frank R. S. Kapian, Attys.

Lot No. 164 in the East Grandview Place Plan of lots, in the Ninth Ward, City of McKeesport, P. B. Vol. 14, page 163. Fronting 25 feet on the west side of Banker avenue (formerly called Thurman avenue) and extending back even width 100 feet to Silver alley.

Robert L. Cochran, owner or reputed owner.
F. F. 61, July, 1929. $3,199.35.
James M. Nevin, Atty.

Part of lot No. 5, in Section "A" of the Waverly Plan of lots, in the Borough of Swissvale, P. B. Vol. 7, part 2, pages 274 and 275. Fronting 25 feet on the southerly side of Braddock avenue at the dividing line between lots Nos. 5 and 6 in said plan, and extending back even width 100 feet. Having thereon a two-story brick dwelling.

Charles Berko, owner or reputed owner.
F. F. 70, July, 1929. $1,054.55.
Shoemaker & Knoell, Attys.

Lots Nos. 77, 78, 79, 80, 81, 82, 83, 84, 85 and 86 in William W. Grier's College Avenue Plan, in the Borough of Oakmont, Plan Book, Vol. 6, page 62.

Sheriff's Sales 115

(Continued from Page Eighteen.)

Joseph Harlett on Grants Hill, in the Second Ward, Pittsburgh. Beginning on the northerly side of Wylie avenue at the corner common to lots Nos. 8 and 9 in said plan; thence westwardly along Wylie avenue 15 feet 9¼ inches, to the easterly line of a 5-foot alley; thence northwardly along the line of said alley 41 feet to the line of lot No. 4 in said plan; thence eastwardly along the dividing line of lots Nos. 4 and 5 26 feet 7⅛ inches to the line of lot owned by Antonio Battiglia; thence southwardly along the line of same and parallel with Chatham street 6 feet 7¾ inches to a point; thence still by line of same westwardly and parallel with Wylie avenue 8 feet 5⅛ inches to a point; thence still by line of same southwardly and parallel with Chatham street 5 feet 7¾ inches to a point; thence westwardly and parallel with Wylie avenue 2 feet 4 inches to the line of lot No. 9 in said plan, and thence by the dividing line of lots Nos. 8 and 9 28 feet 9 inches to Wylie avenue, at place of beginning. Having thereon a two-story brick store and dwelling.

Agnes M. Justus, executrix of the estate of Lizzie A. Justus, deceased; Eugene R. B. Justus, executor of the estate of M. Amanda Justus, deceased, and Agnes M. Justus, with notice to Eugene R. B. Justus and Agnes (Agness) M. Justus, terre tenants, owners or reputed owners.
F. F. 128, July, 1929. $2,329.92.
Duff, Davis, Scott & Smith, Attys.

First—Lot No. 2 in plan of partition of the property belonging to the heirs of James Bell, deceased, in the Borough of Carnegie (formerly Robinson Township), Plan Book, Vol. 3, page 141. Beginning at the southeast corner of a certain lot at line of lands now or formerly of Kerr & McLean & Grizzy Hall and bounded by lands now or formerly of Lavina Huffman, by lands now or formerly of Robert Bell and by lands now or formerly of said Grizzy Hall, containing 12 acres, together with and subject to rights as to coal under will of James Bell, deceased, Will Book, Vol. 6, page 306.

Second—Beginning in the center line of a township road at a point on the line of land now or formerly of Robert Bell, thence south 31¾ deg. west 1.5 perches to the land now or formerly of Mary Jane Justus; thence along line between lands now or formerly of said Robert Bell and Mary Jane Justus, north 65¾ deg. west 6 perches to a stone; thence along the same north 33 deg. west 10.84 perches to a point in the center of said road; thence along the center of said road south 49 deg. 40 min. east, 16 perches to the place of beginning. Containing 29 perches. Excepting, however, from the two above-described parcels of land all those premises heretofore conveyed by Mary Jane Justus, Lizzie A. Justus, Mary Amanda Justus, Agnes (Agness) Justus and Eugene R. B. Justus, as the same appear of record in the Recorder's office. Excepting also premises described in Sheriff's Deed to Carnegie National Bank, Deed Book, 2376, page 552, and subject to the dedication of such streets as have been laid out upon said described lands. Having thereon a 2-story frame house, spring house, stable and other outbuildings.

Israel Goodstein, owner or reputed owner.
E. F. 133, July, 1929. $4,921.08.
Donaldson Bros., Attys.

Part of lot No. 51 in Hon. William Porter's plan in the Third Ward, Pittsburgh, P. B. Vol. 2, page 42, part 1. Fronting 20 feet on the southerly side of Clark street and extending back even width 76.34 feet and having thereon a two-story and attic brick building, comprising a storeroom and dwelling apartments.

Charles Guest and Elizabeth Loehr Guest, his wife, owners or reputed owners.
L. F. 135, July, 1929. $2,630.25.
M. Barney Cohen, A. L. McLoughlin, Jr., Attys.

Part of lot No. 240, in the revised plan of lots laid out by Abraham L. Trevaskis, in Wilkins Township, P. B., Vol. 23, page 25. Fronting 18.5 feet on the northerly side of Clugston avenue, distant 6.5 feet from the dividing line of lots Nos. 240 and 241, in said plan and extending back even width 100 feet to an unnamed alley. Having thereon a 2½-story frame dwelling, known as No. 502 Clugston avenue.

Lee A. Hendricks, Grace Hendricks, owners or reputed owners.
F. F. 137, July, 1929. $194.11.
E. H. Kipp, Atty.

Part of lot No. 69, in the plan of lots laid out by the Overseers of the Poor of the City of Pittsburgh, in the Twenty-first Ward, Pittsburgh (formerly Fifth Ward, City of Allegheny), P. B. Vol. 1, part first, page 209. Fronting 18.5 feet on Warlo street (formerly Ward street) and extending back even width 65 feet. Having thereon a 2-story frame house.

Joseph Krutulis, Antoinette Krutulis, owners or reputed owners.
F. F. 138, July, 1929. $241.00.
E. H. Kipp, Atty.

Lots Nos. 81 and 82, in the Anderson Estate plan in the Second Ward, Borough of North Braddock, P. B. Vol. 19, pages 130 and 1.. Having thereon a 2-story frame house.

John Kokajko, Mary Kokajko, owners or reputed owners.
F. F. 139, July, 1929. $140.21.
E. H. Kipp, Atty.

A lot off the north end of Block "A" in the plan of lots laid out by Thomas Reynolds and known as Reynold's Addition to the plan of Reynoldton in the Tenth Ward, City of McKeesport, P. B. Vol. 17, pages 135 and 136. Beginning at a pin on the southwest corner of Rebecca street and W. Sixth avenue. Fronting 47.01 feet on Rebecca street and extending back on one side 82 feet and on the other side along W. Sixth avenue 132.68 feet, having width in rear 41.23 feet. Having thereon a 2-story frame house.

Sam DeFelice, Antoinette DeFelice, owners or reputed owners.
F. F. 140, July, 1929. $186.59.
E. H. Kipp, Atty.

Lot No. 5 in William A. McClure's Plan, in the Second Ward, City of McKeesport, P. B. Vol. —, page —. Fronting 22 feet on the westwardly side of Jenny Lind street and extending back on one side 78.50 feet, and on the other side 83.50 feet, having width in rear of 22 feet. Having thereon a 2-story frame dwelling.

Paul Haburchock, Anna Haburchock, owners or reputed owners.
F. F. 141, July, 1929. $193.20.
E. H. Kipp, Atty.

Lots Nos. 34, 35 and 36 in Nixon's plan, in the Fourteenth Ward, Pittsburgh, P. B. Vol. 3, page 254. Having thereon a two-story frame house.

Louis Heck, Agatha Heck, owners or reputed owners.
F. F. 142, July, 1929. $310.50.
E. H. Kipp, Atty.

Lot No. 3 in Harriett A. Brown's plan or sub-division of part of Purpart No. 3 of the estate of John Adams, deceased, in the Borough of Rankin, P. B. Vol. 8, page 158. Having thereon a two-story frame house and stable.

John Gorun, Anna Gorun, owners or reputed owners.
F. F. 143, July, 1929. $283.20.
E. H. Kipp, Atty.

Lots Nos. 109 and 110 in a plan of lots known as Arch H. Rowand, Jr., Plan, in the Borough of Verona, P. B. Vol. 5, pages 78 and 79. Having thereon a two-story frame house.

Stanley Dzwoniarski, Agatha Dzwoniarski, owners of reputed owners.
F. F. 144, July, 1929. $364.94.
E. H. Kipp, Atty.

Lot No. 53 in the Homestead Extension Company's Plan, in the Borough of West Homestead, P. B. Vol. 16, page 192. Having thereon a two-story frame dwelling house.

Mariano Santucci, Donnina Santucci, owners or reputed owners.
F. F. 145, July, 1929. $322.00.
E. H. Kipp, Atty.

Lots Nos. 3 and 4 in the plan laid out for Hyatt M. Cribbs and John McCurdy, in April, 1907, by Frease & Sperling, in the Borough of Verona. Fronting 50.04 feet on the northerly side of Vogel's Lane and extending back on one side 136.70 feet and on the other side 138.81 feet, having width in rear of 50 feet. Having thereon a two-story frame house, a one-story board stable and a one-story board blacksmith shop.

Antonio Rydrych, Julia Rydrych, owners or reputed owners.
F. F. 146, July, 1929. $124.99.
E. H. Kipp, Atty.

Two lots in Twenty-seventh Ward, Pittsburgh. Beginning at a point distant 66 feet from the southeasterly corner of Thompson street (now Toberg street) and a 10-foot alley. Fronting 44 feet on Toberg street and extending back even width 80 feet to Tumbo street. Having thereon a 2-story frame dwelling.

John Tarasovic, Annie Tarasovic, owners or reputed owners.
F. F. 147, July, 1929. $281.75.
E. H. Kipp, Atty.

Lot in the Fifteenth (formerly Twenty-third) Ward, Pittsburgh. Fronting 24 feet on the easterly side of Blair street, distant 212.71 feet from Hazelwood avenue, and extending back even width 95 feet to property of A. B. Stevenson.

William E. McMillan and Margaret Bennett McMillan, his wife, owners or reputed owners.
F. F. 148, July, 1929. $9,836.30.
McIntosh & Garrahan, Attys.

Parts of lots Nos. 100, 101 and 102, in the Park Place Plan of lots, in the Fourteenth Ward, Pittsburgh, P. B. Vol. 3, page 310. Beginning at the southeasterly corner of Waverly street and Flotilla way. Fronting 25.52 feet on Waverly street and extending back on one side 97.10 feet and on the other side along Flotilla way 100 feet, having width in rear of 25.96 feet. Having thereon a 2-story brick duplex dwelling and double garage.

Max Kremin and G. W. Defibaugh, owners or reputed owners.
F. F. 150, July, 1929. $4,262.58.
Horace Thomas, Sr., & Jr., Attys.

Tract of ground in Findlay Township. Beginning at a post in the center of the Clinton and Economy macadamized road and bounded by said road; by land of the Clinton and Shousetown Coal Company and by lands of James Dickson. Containing two acres and 40 perches. Having thereon a two-story frame dwelling house, a frame slaughter house, frame barn and other outbuildings.

Jozef Gavenda and Antonia Gavenda, his wife, owners or reputed owners.
F. F. 156, July, 1929. $1,196.47.
Hazlett, Gardner & Gannon, Attys.

Lot No. 81, in the Boulevard Plan of lots, Extension No. 1, of Brackenridge-McKelvy Land Company, in Harrison Township, P. B., Vol. 31, page 71. Fronting 45 feet on the south side of Ninth street and extending back even width 140 feet to Amazon alley.

Marie H. Bailie and Raymond C. Bailie, her husband, owners or reputed owners.
F. F. 157, July, 1929. $10,346.87.
Hazlett, Gardner & Gannon, Attys.

Parts of lots Nos. 25 and 26, in James E. Karns Plan of lots, in the Borough of Springdale, P. B., Vol. 3, page 178. Fronting 41.5 feet, at a stone on the north side of Pittsburgh street, 16 feet 6½ inches east from the southwest corner of lot No. 25 in said plan and at the corner of lot now or late of Daisy M. Benninger and extending back on each side 145 feet and having width in rear along Walnut street 39.5 feet.

Anna P. Chorman and Paul Chorman, her husband, owners or reputed owners.
F. F. 158, July, 1929. $652.05.
Hazlett, Gardner & Gannon, Attys.

Lot No. 252 and the northerly half of Lot No. 251, in the Dennistion Park Plan in the Fourteenth Ward, Pittsburgh, P. B., Vol. 129, page 161. Fronting 37.5 feet on the westerly side of Philander street 62.5 feet north from the northwest corner of Philander and Love streets and extending back even width through the middle of lot No. 251 on one side 100 feet.

Louis Palombo and Josephina Palombo, his wife, owners or reputed owners.
F. F. 159, July, 1929. $2,296.50.
Hazlett, Gardner & Gannon, Attys.

Parts of lots Nos. 179 and 194 in Brackenridge's Plan of the Extension of Tarentum, in the Borough of Brackenridge, P. B., Vol. 4, pages 180 and 181. Fronting 100 feet on Morgan street, distant 60 feet north from the corner of Water and Morgan streets, and extending back on one side 93.86 feet, and on the other side 95.10 feet, having width in rear of 99.82 feet.

William C. Clydesdale, owner or reputed owner.
F. F. 161, July, 1929. $2,726.93.
Frederick C. Grote, Atty.

The easterly 12 feet of lot No. 126 and the westerly 12 feet of lot No. 127, in William Flinn's Revised Plan of Greenfield avenue plan, in the Fifteenth Ward, Pittsburgh, P. B. Vol. 13, page 152. Fronting 24 feet on the northerly side of Greenfield avenue, distant 24 feet, eastwardly 24 feet from Lydia street, and extending back even width 100 feet to Donegal alley.

Joseph S. Mason and Arminta D. Mason, his wife, owners or reputed owners.
L. F. 165, July 1929, Mech. Lien. $988.14.
Robert B. Elliott, Atty.

The southerly 20 feet of lot No. 27 and the northerly 10 feet of lot No. 29, in the Highcrest Plan, in the Township of Harrison, P. B., Vol. 28, page 16. Fronting 30 feet on the westerly side of Dallas avenue and extending back even width 120 feet to Montrose alley. Having thereon a 1½-story stucco dwelling of semi-bungalow type.

Anna C. Caldwell Estate, Potter Title and Trust Company, Administrator; Roy C. Caldwell, husband, and Ruth Caldwell Sylba and M. S. Sylba, her husband; Ivan Caldwell, Coral Caldwell, Pennsylvania Trust Company, Guardian ad litem of Garnet Caldwell, a minor, and Naomi Caldwell, a minor, children of Anna C. Caldwell, owners or reputed owners.
L. F. 166, July, 1929. $1,806.35.
Addison Lyon, Atty.

Lot No. 20 in Isabella Troter's Plan in the First Ward, Borough of Verona, P. B. Vol. 9, page 144. Containing 2,250 feet, more or less, and having thereon a 2-story frame dwelling house.

Lena Meyers and Robert J. Meyers, her husband, owners or reputed owners.
F. F. 167, July, 1929. $10,302.17.
Wm. R. McCommon, Atty.

Lots Nos. 108 and 109 in the West Liberty Improvement Company's Plan called Fourth Ward, Brookline, in the Nineteenth Ward, Pittsburgh (formerly Baldwin Township), P. B. Vol. 23, pages 192 and 193. Fronting 60 feet on the northeasterly side of Creedmore avenue and extending back even width 110 feet to Lyric alley. Having thereon a 2½-story brick dwelling house and a 4-car garage.

Abe Antis, owner or reputed owner.
F. F. 168, July, 1929. $3,000.00.
Albert Martin, Atty.

Parts of lots Nos. 121 and 122, in the Negley Place Plan, laid out by H. S. A. Stewart, in the Eleventh (formerly Nineteenth) Ward, Pittsburgh, P. B., Vol. 9, pages 170, 171, 172 and 173. Fronting 36 feet on the northerly side of Black street, distant 466.58 feet, westwardly from Wayne alley, and extending back even width 156.05 feet. Having thereon a brick dwelling and garage known as No. 5509 Black street.

Joseph Weicek and Barbara Weicek, his wife, otherwise Jozef Wiecek and Barbara Wiecek, owners or reputed owners.
F. F. 170, July, 1929. $3,500.15.
Haven V. Wolf, Atty.

Lots Nos. 222 and 223, in Jacob Doolittle's Plan in the First Ward, Borough of Carnegie, P. B. Vol. 6, page 293. Beginning at the corner of lots Nos. 223 and 224 in said plan on Dunbar street (formerly Front street). Fronting 50 feet on Dunbar street and extending back even width 115 feet. Having thereon a 2-story frame dwelling.

H. E. Rutherford, owner or reputed owner.
L. F. 173, July, 1929. M. L. D. $572.59.
Hazlett, Gardner & Gannon, Attys.

Part of lots Nos. 149 and 150 in plan of Borough of Tarentum, and also a part of Hickory alley as marked on plan of said borough, in the Second Ward, Borough of Tarentum, P. B., Vol. 7, page 166. Beginning at the corner of First avenue and Worth street (formerly Water and North streets). Fronting 70 feet 3 inches on First avenue, extending back on one side 131.6 feet, and on the other side along Worth street 137.66 feet, having width in rear of 70 feet. Having thereon a 2-story frame dwelling house.

Charles E. Hughes and John C. Scott, owners or reputed owners.
F. F. 174, July, 1929. $2,523.10.
I. N. Patterson, Atty.

Lots Nos. 40, 41, 42 and 43, in Frank Huckenstein's Plan, in the Township of Ross, P. B. Vol. 16, page 18. Having thereon 3 frame dwelling houses. Also 2 lots Nos. 36 and 37, in said plan and township, P. B. Vol. 16, page 18. Having thereon a frame dwelling house.

Basil Wadsworth, owner or reputed owner.
F. F. 176, July, 1929. $23,670.22.
Park J. Alexander, Atty.

Lot No. 602 and the adjoining half of lot No. 603, in the West Liberty Improvement Company's Plan called "Brookline," in the Nineteenth Ward, Pittsburgh, P. B. Vol. 23, pages 4 and 5. Fronting 45 feet on the southwesterly side of Brookline boulevard and extending back even width 120 feet to Trelona way. Having thereon a two and one-story brick and cement block building known as Nos. 808-810 Brookline boulevard.

Joseph Spyra, owner or reputed owner.
F. F. 177, July, 1929. $634.10.
W. E. Back, Jr., Atty.

Lot No. 2580 in plan called Glassport Extension No. 1 in the Borough of Glassport (formerly Borough of Port Vue), P. B., Vol. 15, page 124. Having thereon a 4-room frame dwelling.

Joseph Orzechowski, owner or reputed owner.
L. F. 178, July, 1929. $600.00.
Robert B. Elliott, Atty.

Lot No. 139, in plan of lots of the B. M. Brackenridge Estate, Section No. 1, in Harrison Township, P. B., Vol. 26, page 168. Excepting and reserving all the coal within and lying under said lot as will more fully appear in prior deeds of record.

Nathan May and Louise May, his wife, owners or reputed owners.
F. F. 181, July, 1929. $1,855.81.
Elmer A. Barchfeld, Atty.

Lot No. 949, in McLain and Maple's First Plan of Beltzhoover, in the Eighteenth (formerly Thirty-eighth) Ward, Pittsburgh, P. B., Vol. 5, pages 298 and 299. Fronting 25 feet on the northerly side of Chalfont street (formerly Seventh street) and extending back even width 102.5 feet to Walnut alley. Having thereon a 2-story frame dwelling house.

Samuel Rubenstein, Jr., owner or reputed owner.
F. F. 182, July, 1929. $525.00.
Alter, Wright & Barron, Attys.

Lot in the Nineteenth Ward, Pittsburgh. Fronting 26.96 feet on the southerly side of Grandview avenue, distant 46.37 feet, west of Hallock street, and extending back on one side 109.43 feet and on the other side 103.19 feet, having width in rear of 38.10 feet. Having thereon a 2-story mansard roof frame dwelling, known as No. 1105 Grandview avenue.

George P. Smith, owner or reputed owner.
F. F. 183, July, 1929. $1,243.75.
Alter, Wright & Barron, Attys.

Lot in Third Ward, Borough of Wilkinsburg. Fronting 33.96 feet on the easterly side of West street, distant 125 feet northwardly from the northeast corner of Biddle avenue and West street and extending back even width 100 feet. Having thereon a 2-story brick apartment known as No. 210 West street.

Margaret Geroch and Louis Geroch, her husband, owners or reputed owners.
F. F. 184, July, 1929. $1,822.50.
F. A. Piekarski, Atty.

The easterly half of lot No. 2 in Garrison & Company's Plan No. 1, in the Tenth Ward, Pittsburgh, P. B., Vol. 3, page 243. Fronting 24 feet on the northwest side of Butler street, distant 24 feet from the corner of lots Nos. 1 and 2, in said plan, and extending back even width 100 feet. Having thereon a 2-story frame dwelling.

George W. Hurt and Millie W. Hurt, his wife, owners or reputed owners.
F. F. 186, July, 1929. $3,897.95.
McKenna & McKenna, Attys.

Part of lots Nos. 14 and 15 in Plan of Penn's Perfect Acres as laid out by J. H. O'Donnell, in the Township of Penn, P. B. Vol. 32, pages 188 and 189. Fronting 167.54 feet on the westerly line of Lindberg lane, distant south 4 deg. 14 min. 30 sec. west 95.53 feet, from the southwesterly corner of Lindbergh lane and Paris road and extending back even width 260 feet. Having thereon a 2-story frame dwelling.

Michael Margolis, owner or reputed owner.
F. F. 187, July, 1929. $5,980.95.
McKenna & McKenna, Attys.

Lot in Eleventh (formerly Nineteenth) Ward, Pittsburgh. Beginning on the northerly side of Jackson street, distant 100 feet eastwardly from Highview (formerly Heath) street; thence along said side of Jackson street, 26 feet; thence northwardly and at right angles to the southerly side of Mapleton way; thence along said side of Mapleton way westwardly 47.57 feet, to a point; thence southwardly and parallel with Highview street, 115.94 feet to Jackson street. Having thereon a 2½-story brick dwelling house known as 5433 Jackson street.

Frank C. Kunkel, owner or reputed owner.
F. F. 188, July, 1929. $12,730.20.
Charles A. Locke, Atty.

Lots Nos. 4 and 5 in a Subdivision of lots Nos. 302 and 303, in the Homestead Bank & Life Insurance Company Plan, in the Borough of Homestead, P. B. Vol. 4, pages 128 and 129. Beginning at a point of intersection of the easterly line of Amity street with the northerly line of Seventh avenue. Fronting 40.22 feet on Amity street, and extending back on one side 86.79 feet, and on the other side 82.60 feet, having width in rear of 40 feet. Having thereon a 2-story frame stucco building and a large concrete block garage.

Majk Katus, owner or reputed owner.
F. F. 195, July, 1929. $7,221.50.
H. M. Lubic, Atty.

Lot No. 38, in block No. 34 in East Pittsburg Improvement Company's Plan of "Brinton" in the Borough of East Pittsburgh, P. B., Vol. 11, pages 146 to 153. Fronting 25 feet on the southerly side of Howard street, distant 300 feet eastwardly from the southeast corner of Howard and Main streets and extending back even width 100 feet to a 20-foot alley. Having thereon a 2-story frame dwelling.

Israel Goodstein and Dora Goodstein, his wife, owners or reputed owners.
F. F. 196, July, 1929. $8,500.00.
Harry Ravick, Atty.

Lot No. 52, in the Bradley Plan of Lots, in the Eighth Ward, Pittsburgh, P. B., Vol. 18, page 138. Having thereon a 2½-story brick building known as 760 Broughton street and a garage in the rear thereof.

Leah D. Powell and Thomas S. Powell, her husband, owners or reputed owners.
F. F. 197, July, 1929. $3,849.56.
Stone & McCandless, Attys.

Lots Nos. 613 and 614, in the plan called Westwood, in the Borough of Westwood (formerly Borough of Greentree), P. B., Vol. 20, pages 52 and 53. Having thereon a 2½-story brick and tile dwelling, known as No. 614 Oberlin avenue, and a double brick garage in the rear.

Thomas M. Johnson and Sallie H. Johnson, owners or reputed owners.
F. F. 198, July, 1929. $8,000.00.
J. M. Russell, Atty.

Lot No. 337, in Chadwick Place Plan, in the Twelfth Ward, Pittsburgh, P. B., Vol. 19, page 72. Having thereon erected a 2-story brick dwelling house, and a store room combined.

Adolph F. Kuehneisen in the hands of Arthur F. Kuehneisen, executor of the estate of Adolph F. Kuehneisen, deceased, with notice to Arthur F. Kuehneisen, sole devisee under the will of Adolph F. Kuehneisen, deceased, owner or reputed owner.
L. F. 200, July, 1929. $2,613.33.
Geo. N. Monro, Jr., Atty.

Lot No. 291, in Maple's Plan of Maplevale, in the Eighteenth (formerly Thirty-eighth) Ward, Pittsburgh, P. B., Vol. 12, pages 10 and 11. Fronting 25 feet on the north side of Michigan (formerly Eugenia) street and extending back even width 102 feet 6 inches, to a 20-foot alley. Having thereon a 2-story frame dwelling house.

Loretta Bernard, owner or reputed owner.
F. F. 203, July, 1929. $4,876.20.
Stone & McCandless, Attys.

Lot No. 8, in a plan of lots laid out for the heirs of Jacob Dahlem, deceased, in the Twelfth Ward, Pittsburgh, P. B., Vol. 3, page 201. Fronting 23.45 feet on the westerly side of Lambert street (formerly Liberty street) and extending back even width 30 feet to Bonita way.

Mary Greene, owner or reputed owner.
F. F. 204, July, 1929. $2,875.45.
Mark R. Craig, Atty.

Lot No. 33, in a certain plan of "Penwood Farms" in the Township of Wilkins, P. B. Vol. 28, pages 136 and 137. Having thereon a 1-story frame dwelling.

Ruth R. Kibler, owner or reputed owner.
F. F. 205, July, 1929. $980.05.
Wallace, Patterson & Collins, Attys.

The northerly one-half of lot No. 118, in the Edgewood Plan, laid out by the Pittsburgh National Bank of Commerce, in the Borough of Wilkinsburg, P. B., Vol. 9, page 131. Fronting 25 feet on the northwesterly side of Ella street and extending back even width 113.23 feet. Having thereon a 2½-story frame dwelling known as 475 Ella street.

Thomas J. McAdams, owner or reputed owner.
F. F. 206, July, 1929. $1,090.62.
Wallace, Patterson & Collins, Attys.

Lot No. 735 in plan of lots known as Homewood Driving Park Plan in the Thirteenth (formerly Twenty-first) Ward, Pittsburgh, P. B., Vol. 17, page 48. Having thereon a 2½-story brick dwelling, known as 7310 Hermitage street.

Louis Puskar and Mary Puskar, his wife, owners or reputed owners.
F. F. 209, July, 1929. $2,067.00.
C. W. Seel, Atty.

Lot No. 1, in a plan of lots laid out by the Short Line Land Company, called Shaler Heights Plan, in the Township of Shaler, P. B., Vol. 26, pages 158 and 159, and also a strip of ground shown on said plan, lying between said Lot No. 1 and Byerley avenue, as shown on said plan. Beginning at the northwesterly corner of Shaler and Byerley avenues. Fronting 101 feet on Shaler avenue and extending back on one side 56 feet and on the other side along Byerley avenue 110 feet. Having width in rear of 85 feet. Having thereon a 2-story frame dwelling house with a 1-story frame attachment.

Kordula Markiewicz and John Markiewicz, her husband, owners or reputed owners.
F. F. 210, July, 1929. $4,944.71.
V. L. Barber, Atty.

Lot No. 8, in block numbered 29, upon the East Pittsburgh Improvement Company's Plan of Wilmerding, in the Borough of Wilmerding, P. B., Vol. 9, page 20. Having thereon a 2-story brick dwelling house.

Alfred William Duff, deceased, now in the hands of William Boyd Duff, administrator, with notice to Mary B. Duff, William Boyd Duff, and Louise D. Moore, heirs at law, terre tenants, owners or reputed owners.
L. F. 216, July, 1929. $2,028.00.
Packer & Sherrard, Attys.

Lots Nos. 1 and 2, in the Belmont Plan, in the First Ward, Borough of Wilkinsburg, P. B., Vol. 11, page 170. Beginning on the southeast corner of Belmont street and Hill avenue. Fronting 60 feet on Hill avenue and extending back even width 122 feet. Subject to building line of 20 feet and parallel with Hill avenue.

Marie C. Phillips and George L. Phillips, her husband, owners or reputed owners.
F. F. 213, July, 1929. $4,478.64.
Vincent P. Walsh, Atty.

Lots Nos. 256 and 257, in a certain plan of lots called "Melrose" in the Twentieth Ward, Pittsburgh (formerly Borough of Sheraden), P. B., Vol. 13, pages 196, etc. Having thereon a 2-story frame dwelling.

Also the adjoining lot being lot No. 255, in said plan, called "Melrose," in the Twentieth Ward, Pittsburgh (formerly Borough of Sheraden), P. B., Vol. 13, pages 196, etc.

Albert Sauer, owner or reputed owner.
F. F. 220, July, 1929. $260.14.
Jacob Frank, Atty.

Lots Nos. 65, 66 and 67, in the Susanna W. Brown's Plan, in the Tenth Ward (formerly Nineteenth Ward), Pittsburgh, P. B., Vol 9, page 81. Having thereon a 2-story frame dwelling house and a frame machine shop.

William M. Craig, owner or reputed owner.
L. F. 221, July, 1929. $31,018.74.
Smith, Buchanan, Scott & Gordon, Attys.

A tract of land in Findley Township, commonly known as Imperial Fair Grounds. Beginning at an iron pin which is north 21 deg. 45½ min. east 774.69 ft. from a corner of the farm of which this is a part, said corner being at the intersection of the Montour Railroad and Montour Creek; thence on the west by lands now or late of Charles Marshall three courses and distances aggregating 828.08 feet; thence on the south by land of same four courses and distance aggregating 1939.49 feet on the east by lands of same two courses and distances aggregating 949.44 feet, to a pin in the Imperial and McClaren's Mill Road, which pin is south 67 deg. 6 min. west 521.95 feet from a corner of the farm, of which this a part, said corner being near the Montour Railroad, where it is crossed by a small run; thence on the south by lands now or late of Charles Marshall by a line running in said road eight courses and distances aggregating 1319.82 feet and one course and distance 25.33 feet to the place of beginning. Containing 32.3 acres more or less. Having on it a race track, and having also erected thereon one grandstand, one judge's stand, one 2-story frame dwelling house, one club house, nine horse barns or stables, and other outbuildings.

Carl J. Johnson, Elin I. Johnson, owners or reputed owners.
F. F. 222, July, 1929. $6,687.78.
Ben Jacobson, Atty.

Lot No. 129, in a plan of lots laid out by A. G. & J. T. Wilson, in the City of Clairton (formerly Borough of Wilson), P. B., Vol. 10, page 111. Fronting 26.18 feet on Second street (now known as Fourth avenue) and extending back on one side along Boundary street 125.09 feet and on the other side along lot No. 130, 125 feet, and having width in rear of 30.98 feet. Having thereon a frame dwelling house.

Anna Bullock and Helen M. Butler and Oscar Butler and Henry Jackson and Thos. H. Bullock, owners or reputed owners.
F. F. 223, July, 1929. $250.73.
M. D. Widner, Atty.

Lot No. 33, in Thomas Woods, Esq., Plan, in the Fifth Ward, Pittsburgh, P. B., Vol. 3, page 179. Having thereon a frame dwelling house, known as 3 Marohn street.

James R. Womble, owner or reputed owner.
F. F. 224, July, 1929. $3,487.87.
Jacob Greenberger, Atty.

Lot No. 12, and the westerly portion of lot No. 11, in plan of lots laid out by Pittsburgh Bank for Savings, in the Ninth Ward, Pittsburgh, P. B., Vol. 8, page 13. Fronting 26.90 feet on the northerly side of Hatfield street, distant 49 feet 10¾ inches eastwardly from the easterly line of Forty-seventh street and extending back even width through the center of a party wall on one side 84 feet. Having thereon a 2-story brick building, known as No. 4707 Hatfield street. Subject to exceptions and reservations as to use and privilege of a 4-foot alley off the rear of said lot.

James R. Womble, owner or reputed owner.
F. F. 225, July, 1929. $3,381.02.
Jacob Greenberger, Atty.

The easterly portion of lot No. 11, in plan of lots laid out by Pittsburgh Bank for Savings, in the Ninth Ward, Pittsburgh, P. B., Vol. 8, page 13. Fronting 13.10 feet on the northerly side of Hatfield street, distant 75.9 feet and 10¾ inches eastwardly from the easterly line of Forty-seventh street and extending back even width through the center of a party wall one side 84 feet. Having thereon a 2-story brick dwelling house, known as No. 4709 Hatfield street. Subject to exceptions and reservations as to use of a private 4-foot alley off the rear end of above described lot.

Maude E. Miller, Administratrix of the estate of Mary A. Ross, deceased, owners or reputed owners.
F. F. 227, July, 1929. $3,711.75.
Emerson Hazlett, Atty.

A tract of land in the Township of Frazer (formerly East Deer Township). Beginning at a white oak and bounded by lands of B. Murray; by lands of Hazlett, and by lands of Murray. Containing 100 acres. Excepting, however, out of said described premises a triangular tract of land containing 1-6 of an acre. See D. B., Vol. 2210, page 429.

John Yablonski, owner or reputed owner.
F. F. 228, July, 1929. $2,463.99.
Emerson Hazlett, Atty.

Lot No. 182, in Plan of lots of B. M. Brackenridge Estate in Harrison Township, Section No. 1. Fronting 25 feet on Fourth street, and extending back even width 115 feet, to a 20-foot alley. Having thereon a 2-story frame dwelling house.

Frederick B. Patterson, owner or reputed owner.
F. F. 230, July, 1929. $3,151.50.
Howard Neely, Atty.

Part of lot No. 1, in Mrs. Margaretta McClarran's Plan, in the Eleventh (formerly Nineteenth) Ward, Pittsburgh, P. B., Vol. 11, page 194. Fronting 25 feet on the east side of Collins avenue, distant 62 feet 9 inches from the southeast corner formed by the intersection of Collins avenue and St. Marie street, and extending back even width 36 feet 3 inches. See articles of agreement agreeing upon and establishing a dividing line between respective properties under will. See D. B., Vol. 1939, page 273. Having thereon a 2-story frame dwelling house, known as No. 712 Collins avenue.

Frederick B. Patterson, owner or reputed owner.
F. F. 231, July, 1929. $3,260.25.
Howard Neely, Atty.

Lot No. 136, in McLain and Maple Plan of Subdivision of Allentown, in the Eighteenth (formerly Thirty-first) Ward, Pittsburgh, P. B., Vol. 3, page 234. Coal and mining rights reserved as in prior conveyances. Having thereon a 2-story frame dwelling house, known as No. 18 Millbridge street.

Andrew H. Abel, Jr., owner or reputed owner.
F. F. 232, July, 1929. $2,173.75.
W. F. Stadtlander, Atty.

Lot No. 290, in the McKelvey Grove Improvement Company's Plan, in the Fourteenth (formerly Twenty-second) Ward, Pittsburgh, P. B. Vol. 19, page 77. Having thereon a 2-story frame dwelling house.

Antonio Dedullius, also known as Antonio Diulus, owner or reputed owner.
F. F. 233, July, 1929. $4,054.39.
Howard Neely, Atty.

Lot in the Fourth (formerly Fourteenth) Ward, Pittsburgh. Fronting 15.41 feet on the westerly side of Boundry street (formerly Neville street) distant 76.52 feet southwesterly from the intersection of Boundry and Joncaire streets and extending back about even width 66 feet. Having thereon one-half of a double frame house being known as No. 3 Boundry street, and a brick dwelling house in the rear of said lot.

Irene Jefferson and William Jefferson, owners or reputed owners.
F. F. 236, July, 1929. $796.63.
Israel Grauer, Atty.

Part of lot No. 5, in G. D. Simen's Plan of Boulevard Place, in the Fourteenth (formerly Twenty-first) Ward, Pittsburgh, P. B., Vol. 8, pages 208 and 209. Fronting 19.39 feet on the southerly side of Simenton avenue (formerly Simen avenue) distance 245.91 feet eastwardly from the corner of Fifth avenue and extending back about even width 106 feet. Having thereon a brick-stone dwelling known as 6720 Simenton avenue.

Robert McKnight, owner or reputed owner.
F. F. 237, July, 1929. $953.19.
Israel Grauer, Atty.

Lot in the Fifth (formerly Thirteenth) Ward, Pittsburgh. Being part of purpart No. 26, in the partition proceedings in the estate of William Ward, deceased, at No. 1, December Term, 1900, of the Orphans' Court. Fronting 89.28 feet on the southerly side of Ridge street distant 5.30 feet westerly from the southwesterly corner of Ridge and Kirkpatrick streets and extending back on one side along an 8-foot private alley parallel with Kirkpatrick street, 20 feet, and on the other side 20.09 feet and having width in rear parallel with Gazette way, 91.18 feet. Having thereon a brick dwelling house. Together with the use in common of said private 8-foot alley above described.

Also lot in Fifth Ward, Pittsburgh, adjoining the piece herein above described. Beginning at the southwesterly corner of Kirkpatrick and Ridge streets. Fronting 20 feet on Kirkpatrick street and extending back on one side 5.30 feet and on the other side 5.30 feet, having width in rear of 20.09 feet.

Floyd L. Greene, owner or reputed owner.
F. F. 238, July, 1929. $346.60.
Israel Grauer, Atty.

Lot No. 136, in John H. Sawyer's Plan of lots, in the Tenth (formerly Eighteenth) Ward, Pittsburgh, P. B., Vol. 6, pages 34 and 35. Having thereon a frame dwelling house known as No. 6814 Butler street.

Israel Goodstein, owner or reputed owner.
F. F. 239, July, 1929. $3,515.40.
Israel Grauer, Atty.

Part of the northerly part of lot No. 54, in the Robinson and Dickie Plan, in the Thirteenth Ward, Pittsburgh, P. B., Vol. 3, page 327. Fronting 16.84 feet on the southerly side of Fletcher way and extending back even width through the middle of a brick party wall on one side 60 feet. Having thereon a 2-story brick dwelling house, known as No. 7056 Fletcher way.

Israel Goodstein, owner or reputed owner.
F. F. 240, July, 1929. $3,515.40.
Israel Grauer, Atty.

Part of the northerly parts of lots Nos. 43 and 54, in Robinson and Dickie Plan, in the Thirteenth Ward, Pittsburgh, P. B. Vol. 3, page 327. Fronting 14.10 feet on the southerly side of Fletcher way and extending back even width through the middle of a party wall on one side 60 feet. Having thereon a 2-story brick dwelling house known as No. 7058 Fletcher way.

Clarence Huff, owner or reputed owner.
F. F. 241, July, 1929. $660.00.
J. Howard Devlin, Atty.

Parts of lots Nos. 4, 5 and 6, in the plan of lots knows as J. M. Chadwick Subdivision, laid out for M. E. Price, in the Township of Penn, P. B. Vol. 18, page 58. Fronting 22.13 feet on the southerly side of Mount Carmel road (formerly known as Poketa avenue) at the corner of lots Nos. 4 and 5 in said plan and extending back on one side 92.51 feet, and

BUGS BAER Says

TEX HAS THE JURY TWELVE UP.

SOME new undiluted Webster definitions, gathered up with a mop at the trial of Tex Guinan:

Trial by jury—words without music.

"Bugs" Baer

Eighteenth Amendment—a Spanish superstition.

Night Club—A hide-away for the amusement of government agents.

Liquor—Anything that will pour out of a bottle, Cider, mucilage, acid or what have you.

Sucker—Anybody who buys a passenger ticket for a train wreck.

Hostess—A traffic director for the poorhouse.

Bankroll—Cabbage leaves for the rabbits.

Broadway—A treadmill for morals.

The government charge against Tex Guinan collapsed like a peacock's tail in a rainstorm. Tex clowned her way through all the judicial paper hoops and looked around for more.

When the jury stampeded back with the verdict of not guilty, Tex requested her lawyer to look innocent.

The circe of Manhattan, the dowager empress of Insomnia and the princess of Nocturnal Disturbances is once more as pure and as sweet as a snow cleaning contract.

The federal clique did not try to prove that Tex sold liquor. What they did try to plant among the 12 geraniums in the official window box was wherever Tex was there was booze.

When the judge was summing up his subtractions, the dozen lotterers in the jury crate nodded their heads in unison like 12 berries on one stem.

While Tex's attorney was pleading for a thousand more chances for his beautiful client, the 12 good men and true nudged each other into an alert state of coma.

In fact, the jury acted as if they knew it was a good squabble and that they were glad they were not in it.

Every man on the jury team stated that he had never been in a night club.

So it looks as if Tex has 12 new customers.

Tex was dressed in a cape coat of transparent velvet, whatever that is or costs. Her hat was one of those sequin skull caps with earlaps for emergencies.

She wore a silver fox scarf around her neck and most of her shoulders, which is asking a dead fox to cover a lot of territory. The fox was biting its left hind leg, which may have been due to worry or mirth.

We cannot describe the bracelets on Tex's arms. But whoever put them there must have won the international quoit championship.

She had diamonds on her fingers that looked like the California sun setting on the United States Treasury. We never saw the northern lights so far South before.

(Copyright, 1929.)

BARNEY GOOGLE AND SPARK PLUG — Pride of Home

WHAT ARE YOU DOING, HORACE?
JUST TAKING CARE OF MY FLOWERS, MY DEAR MRS. KLOT - THEY'RE DOING VERY NICELY NOW AND I AM IN HOPES WE'LL HAVE NICE WEATHER SO THEY MAY CONTINUE IN THEIR PROGRESS!
AHH - THE SMELL OF THE SOD - THERE'S NOTHING LIKE IT - WONDERFUL! YES, INDEED I PITY THE POOR MAN WHO HAS NO WIFE AND HOME OF HIS OWN - I AM, INDEED, A MOST HAPPY MAN!
WAM!!! ZAM!!
MERCY!! WHAT IS THAT RACKET?
DON'T WORRY, MY DEAR! I NOTICED ONE OF THE SHINGLES WASN'T LYING FLAT - I AM MERELY TAKING A LITTLE PRIDE IN MY HOME
DEBECK 4-13

THE BUNGLE FAMILY — A Fly in the Oil

OIL! HOW WONDERFUL AT LAST DADS DREAM OF BEING SUCCESSFUL IN A REALLY BIG WAY CAME TRUE
IT'S MADE A BIG CHANGE IN HIM TOO HE WALKS AROUND THIS HOUSE NOW LOOKING AS THOUGH HE WAS PRACTISING TO LEAD A PARADE. MY STARS, ANYBODY CAN BE JUST NATURALLY LUCKY!
YES, IT'S TRUE THAT FINDING OIL WAS LUCK, BUT DAD ALWAYS TRIED TO GET UP IN THE WORLD
CONVERSATIONALLY, YES, YOUR FATHER HAS A LOT OF VERY GOOD TRAITS BUT ON THE OTHER HAND IT DOESN'T TAKE MUCH TO MAKE HIM FEEL VERY VERY IMPORTANT, ESPECIALLY WHEN HE'S TRYING TO ORDER OTHERS AROUND THIS HOUSE
MONEY MAKES A BIG CHANGE IN EVERYONE, MORE OR LESS.
PUTTING ON AIRS OUTSIDE THE HOUSE IS ALL RIGHT BUT IT JUST GIVES ME THE CREEPS TO SEE ANYONE WALKING AROUND HERE WITH A PENCIL OVER EACH EAR AND SO BUSY TALKING TO HIMSELF THAT HE CAN'T BEAT A FEW RUGS.
OH WELL...
IN A WAY PEGGY I'VE ALWAYS DREADED THE DAY WHEN YOUR FATHER WOULD HAPPEN TO HIT SOMETHING LIKE THIS OIL WELL BECAUSE MONEY GOES RIGHT TO HIS HEAD. THIS MORNING HE GAVE ME A VERY BROAD HINT THAT HE'D LIKE TO HAVE BREAKFAST SERVED TO HIM IN BED. HA! WHAT I TOLD HIM!
McNaught Syndicate, Inc., N.Y.

WEDDING BELLS

HOW DID YOU LIKE MY NEW EVENING GOWN I HAD ON LAST NIGHT?
I DONT REMEMBER IT-LETS SEE IT
ISN'T IT STUNNING? SPANGLES AND RHINESTONES
YOU WORE THAT LAST NIGHT?
OF COURSE, SILLY! THATS HOW MUCH YOU MEN NOTICE ANYTHING! - WHY YOU DONT KNOW WHAT FASHION IS?
DO SO-
DINNER AT MIDNIGHT-AND HEADACHE IN THE MORNING
Great Britain rights reserved
© 1929, King Features Syndicate, Inc.
4-13

Maybe I'm Wrong by JOHN P. MEDBURY

You're Right

Scandal is something that starts where romance leaves off.

Connubial Casualties

Just when a fellow gets old enough to do what he wants, he gets married.

Take It or Leave It

They ought to hold the six-day bicycle races in Wheeling.

Pitiful Cases

The woman who had to move because she got too stout for her kitchenette.

(Copyright, 1929, King Features Syn., Inc.)

ELLA CINDERS — Two Good Offers

Ella has put John Smith and Jim Blunt in separate rooms because they simply cannot get along together—
ELLA, I'VE GOT SOMETHING TO TELL YOU — I — I DON'T KNOW HOW TO SAY IT, BUT I KNOW WHAT I MEAN!
WELL, JIM, THEN JUST TELL ME WHAT YOU MEAN!
WELL LITTLE GIRL, I THINK A HOUSE AND LOT OF YOU — AND I'D LIKE YOU AND ME TO START LIVING AS CHEAPLY AS ONE! WILL YOU MARRY ME?
OH, JIM, THIS IS SO SELDOM — I DON'T KNOW WHAT TO SAY! LET ME HAVE A FEW MINUTES TO THINK IT OVER!
OH, JOHN, JIM BLUNT JUST PROPOSED, AND I DON'T KNOW WHAT TO TELL HIM!
FORGET HIM, ELLA — LISTEN TO ME — I FEEL LIKE PROPOSING AGAIN!
Reg. U. S. Pat. Off. Copyright 1929, by Minneapolitan Newspaper Service
WHY, JOHN, YOU'VE NEVER PROPOSED BEFORE!
NO, BUT I'VE OFTEN FELT LIKE IT BEFORE! ELLA, MARRIAGE IS AN INSTITUTION FOR MEN WHO ARE CRAZY ABOUT A GIRL! I'M SIMPLY MAD ABOUT YOU, AND ONLY THE PASTOR TREATMENT WILL CURE ME! MARRY ME!
4-13
Imagine it—two proposals, and only twenty feet apart. Whom will Ella choose???

MUTT AND JEFF — Jeff's Uncle Was Some Egg

JEFF, HERE'S THE FIVE BUCKS I OWE YOU! I KNOW YOU NEVER EXPECTED TO GET IT - BUT I FOOLED YOU!
GEE! IT'S LUCKY FOR ME I AIN'T GOT A WEAK HEART!
YOU DON'T NEED TO COUNT IT, - IT'S ALL THERE! FORTY-TWO NICKELS, EIGHT DIMES, FOUR QUARTERS AND A SINGLE FROGSKIN. FIVE BUCKS!
ONE-TEN, ONE-TWENTY, ONE-THIRTY-
YOU WON'T TAKE MY WORD FOR IT, EH? AIN'T YOU GOT NO FAITH IN HUMAN NATURE?
NO! MY UNCLE WAS THE SAME WAY! ONE-FORTY, ONE-FIFTY-
UNK EVEN COUNTED HIS MONEY IN FRONT OF A MIRROR BECAUSE HE DIDN'T TRUST HIMSELF! ONE-SIXTY, ONE-SEVENTY-
(Copyright 1929 by H. C. Fisher.) Great Britain Rights Reserved. Trade Mark Reg. U. S. Pat. Office

PETTING PATTY — Models Are Easy to Get When You Know How

PETER, DARLING, I'VE DECIDED NOT TO POSE FOR YOU — ACTUALLY — I'M JUSTA POOR DEFENSELESS LIL' GIRL — AND —
- AND — I'VE READ SO MUCH ABOUT ARTISTS AND THEIR STUDIOS — !
YEH?
OH-WELL - THASS ALL RIGHT - AFTER ALL, I NEED A PERFECT FIGURE FOR MY MASTERPIECE!
THATS A POSITIVE INSULT! — WILL YOU PULLEEZE STOP THAT SILLY MUD-SQUEEZING AND TELL ME WHAT YOU WANT ME TO POSE FER?!
4-13

EMBARRASSING MOMENTS

HOW COULD THE FOLKS ON THE TOP FLOOR KNOW YOU WERE JUST GIVING YOUR "SWEETIE" A SERENADE.
PENNIES
© 1929, King Features Syndicate, Inc. Great Britain rights reserved.
4-13

JUST KIDS — A Gain for a Loss

I DON'T KNOW HOW YOU STOPPED YOUR TRUCK THE WAY YOU DID - REILLY - YOU'RE A FINE CAREFUL - DRIVER!
WHEW! THAT WAS A CLOSE ONE - BRANNER - THE REASON THAT I'M SUCH A CAREFUL DRIVER IS THAT I'M A MEMBER OF THE JUST KIDS SAFETY CLUB!
U.S.M.
© 1929, King Features Syndicate, Inc., Great Britain rights reserved.
I DON'T KNOW HOW YOUR BABY GOT STARTED DOWN THE HILL - BUT YOU CAN THANK MR REILLY THAT YOU STILL HAVE A BABY!
MY BABY - MY BABY!
MY DOG - MY DOG!
IS HE DEAD - MUSH?
Will - Strongheart - be the innocent victim of this narrowly averted tragedy
H. LARTER
4-13

BRINGING UP FATHER

Bad News

WHAT'S HAPPENED TO DINTY? AN' WHERE IS WHOOPEE McGURK? I FEAR DINTY HAS MET WITH FOUL PLAY - HE PROBABLY WUZ SHOWIN' THAT DIAMOND NECK-LACE AN' SOME ONE TAPPED HIM ON THE HEAD.
A CABLEGRAM FOR YOU SIR.
AN' IT'S FROM DINTY - I'LL BET.
WHAT'S THIS? MAGGIE IS COMIN' BACK FROM ITALY - IF SHE FINDS OUT I LENT HER DIAMOND NECK-LACE TO DINTY - I'M SUNK.
I MUST FIND WHOOPEE McGURK - HE IS THE ONLY ONE WHO KNOWS WHAT HAPPENED TO DINTY AN' WHERE HE IS. OH - THIS IS AWFUL.
© 1929, Int'l Feature Service, Inc., Great Britain rights reserved.
4-13

TILLIE THE TOILER

Picking Another Winner

GOSH, THE BOSS IS SORE BECAUSE HOGAN CAME IN THE OFFICE YESTERDAY
YOU'VE GOT ME READING ABOUT FIGHT DOPE NOW
I DON'T WONDER, BUBBLES - EVERY RED-BLOODED PERSON IS CRAZY ABOUT IT
IT SAYS HERE THERE'S GONNA BE A THIRD MAN IN THE RING
THERE IS? I GUESS HE'S GONNA FIGHT THE WINNER - WHAT'S HIS NAME?
FRED BLANCARD
LISTEN, BUBBLES - I'VE GOT MONEY ON THE OTHER TWO SO I GUESS I'D BETTER PUT SOMETHING ON THIS THIRD MAN - I'LL BET YOU $10 HE BEATS THE WINNER
ALL RIGHTIE
RUSS WESTOVER
4-13

THE NEBBS

Spilling the Beans

HERE WE HAVE IZZIE MOOMS, WHO NOW IS THE PROPRIETRESS OF A SWELL RESTAURANT AND AN OLD ACQUAINTANCE OF MRS. HEIT

MISS MOOMS, I WANT YOU TO MEET MRS. FITZ-LOUGH - AND YOU REMEMBER MRS. HEIT.
DO I REMEMBER MRS HEIT ?- NELLIE !! WE NEVER THOUGHT WHEN WE WORKED FOR MRS FRANK THAT SOME DAY WE WOULD HAVE ENOUGH MONEY TO NEED A REST
MRS. FITZLOUGH, NELLIE AND I USED TO WORK FOR THE SAME WOMAN - I WAS THE MAID AND SHE WAS THE COOK AND SUCH. TIMES WE HAD - NELLIE ALWAYS DID HAVE BIG IDEAS - SHE USED TO DRESS UP IN THE MADAM'S CLOTHES (SHE WASN'T SO FAT THEN) AND STAND IN FRONT OF THE MIRROR AND PRETEND SHE WAS SWELL -
SHE USED TO SAY SWELL WORDS, TOO - I DON'T KNOW WHETHER THEY FITTED BUT THEY SOUNDED BIG - NELLIE SHOULD HAVE BEEN BORN SWELL - EVEN IN THE KITCHEN SHE ACTED LIKE SHE WAS AT THE WRONG END OF THE HOUSE AND, NELLIE, YOU REMEMBER THE TIME ERNIE MAXWELL, THE ICEMAN, CALLED YOU CLEOPATRA AND YOU GOT MAD BECAUSE YOU DIDN'T KNOW WHO SHE WAS? - I LAUGHED
4-13
(Copyright, 1929, [illegible] Inc.) Trade Mark Reg. U. S. Pat. Office W. A. Crabson

POLLY AND HER PALS

Paw's "Dyeing" for a Match

HOW DARED YOU CHARGE THAT SUIT TO MY ACCOUNT, ASHUR URL PERKINS?
IT HAPPENED TO BE A SALE, UNK, AN' I DIDNT HAVE NO CASH ON HAND'
IT'S A SWELL SUIT, SON
TOO BAD Y'DIDNT GIT BLUE, T'MATCH YER EYES'
BLACK WAS THE ONLY COLOR MY SIZE, AUNT SUSIE!
WE'LL ARRANGE THAT IMMEDIATELY, MAW!
BLACK EYES IS MY SPECIALTY!
CLIFF STERRETT 4-13

KRAZY KAT

No Strings on the Second Fiddle

I'VE JUST GOT TO DO MY DUTY, 'MOUSE' - COME ON
JAIL
OH-H-SO YOU RE BACK AGAIN, HEH ?
WE'VE COME TO MAKE THIS A HAPPY DAY FOR YOU -
AND HOW ARE YOU GOING TO DO ALL THIS?
WELL, IN THE FIRST PLACE 'IGNATZ IS GOING TO QUIT HIS FLIRTING WITH MRS. KWAKKT - WAKKT
WELL, HE CANT COME HERE, AND GET FLIRTY WITH ME IN THE SECOND PLACE
SLAM -
HERRIMAN 4-13

VANILLA AND THE VILLAINS

An Interrupted Meal

HERE WE SEE TWO HUNGRY BENGAL TIGERS FIGHTING OVER THEIR LUNCH
WHY DONT YOU TWO GIRLS TOSS A COIN? IT'S ALL THE SAME TO ME!
THE LUNCH
TIGER?
TIGER!
AIDSUCCOR ~ IT'S LAMBERT LEER AND THE SINISTER SIX ~ I'M SAVED!
ELEPHANT DISGUISE
TIGER
I SEE THE SHORT-HAND UPON THE WALL, I FEAR THAT I'M ABOUT TO BE PUNCTURED
I HOPE THE FIEND ENJOYED HIS REST ~ NOW THAT WE ARE GOING TO FLATTEN HIM!
DESPERATE DARRELL McCLURE
4-13
©1929, King Features Syndicate, Inc., Great Britain rights reserved

COOK-COOS by Ted Cook

(Copyright, 1929.)

After a national investigation of the church situation, Frederick L. Collins has made a report recommending standardized sermons, distributed simultaneously.

Why not use Western Electric preachers—and have the sermons sent out from Hollywood.

* * *

Consider the drawing power of a sound choir comprised of Clara Bow.

* * *

With Al Jolson making the collection plea.

* * *

THE DAYS OF REAL SPORT
Lamar (Mo.) Democrat

"The wolf chase last week was such a remarkable failure that all deny they attended. The wolf was given 200 yards the start, and when the dogs started for the wolf, the wolf having been raised a pet, started for the dogs. He used up several of the dogs and then took refuge among the hunters. They were still unsatisfied and gave him another trial. This time he hid under the barn and was dragged out."

* * *

MEN OF THE HOUR

This is Allezoop Doakes, first man to win the Associated Undertakers' prize for trying to loop in a glider. The record established by the late Mr. Doakes is one loop and two-fifths, although some observers credit him one loop and three-quarters.

* * *

Milestones on the path to civilization—

SUPERIOR, Wis.—Bartenders here on strike for shorter hours. They also demand better protection.

* * *

MINNEAPOLIS.—Mrs. Gravdahl, mayoralty candidate, is urging a legislative bill requiring all married people to carry marriage passports every time they leave the city. "There is too much wild life in auto camps," she says.

* * *

Good manners, says Genevieve the kitchen cynic, is the most important thing the younger generation hasn't got.

* * *

A man of means
Is Henry Bing,
Means this—means that—
Don't mean a thing.
—Rev. Wiley.

* * *

FAMOUS LOST WORDS
Go ahead, I dare you to shoot.

SUCCESS NO. 348

THIS is Mr. Bernard Gorsey, local boy, who has been selected by the Anti-Shatter Glass Lense corporation to sit for an oil portrait behind Anti-Shatter Glass lenses. The painting will hang in oculists' windows throughout the United States to show how the average American can bring out his hidden personality by simply wearing Anti-Shatter Glasses. Concave lenses for introverts. Convex lenses for extroverts. And the non-shatter feature permits the wearer to be bold and outspoken in the presence of strangers.

* * *

Genevieve the kitchen cynic remarks—
A man who has to pay alimony is merely out on bail.

* * *

"Futhermore," post cards William D. Kann, "we have been living, since prohibition, in the Age of Hipocketeracy."

* * *

RELIEF AT LAST
(Sauk Centre, Minn., Herald)

WE HAVE A FREE GIFT FOR FARMERS AT OUR OFFICE FROM THE EXTENSION DEPARTMENT ON THE MILCH COW. C. D. MARSHALL—Adv.

* * *

Adam Scofflaw's Journal

This night catch my brother-in-law filtching fg wine from our washing machine where it hath lain six weeks, to bubble, so cuf the genly genlsowit, and cry him up for a cheat and a bowsing Ingratus, and an knauve, and tell him to keep his nose from out our furmentry or else I will bufe him to the constable for a vacebonde!

* * *

Today's Crossword Puzzle

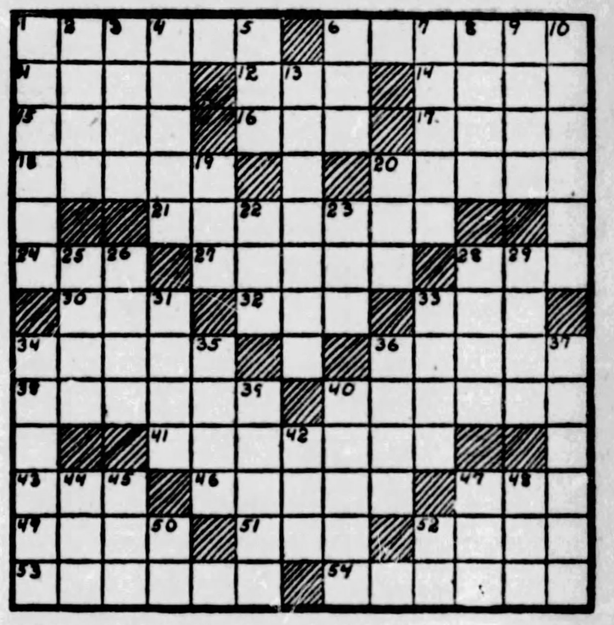

Herewith is the solution to yesterday's puzzle.

B	I	B		A	U	S	T	R	A	L	I	A
Y	S	E	R		N	E	E		T	E	R	N
R	I	L	E	Y		W	A	S		H	O	T
O	S		N	E	W		R	A	T	A	N	
N		S	A	S	E	L		M	A	R		T
		C	O	N		B	E	L	O	W		T O
S	I	X		G	E	N	O	A		B	Y	E
O	D		P	A	R	I	S		S	I	R	
W		I	S	M		N	E	V	I	N		L
	C	R	I	E	R		R	I	M		R	A
A	L	I		S	I	T		M	O	S	E	S
L	I	S	T		N	A	B		N	E	T	S
L	O	H	E	N	G	R	I	N		T	E	A

(Copyright, 1929, King Features Syn., Inc.)

HORIZONTAL.
1—a running away
6—surplus
11—was borne
12—nocturnal bird
14—body of water
15—curved molding
16—sweet potato
17—Egyptian goddess
18—smallest
20—concerning
21—ornamental pendant
24—whelp
27—damp
28—floor covering
30—fuel
32—boy's name
33—conflict
34—change
36—large bundles
39—method
40—check
44—rumor
45—small lizard
46—sewer
47—mountain in Crete
49—apartment
51—color
52—image
53—formal compact
54—prolong

VERTICAL.
1—fun
2—theater box
3—notion
4—large birds
5—plaything
6—tree
7—stick
8—facility
9—gelt
10—six-line stanza
13—soldier
19—head covering
20—ammet
22—decay
23—doctrine
25—unsightly
26—rodents
28—enasculine
29—gods of war
31—third son of Adam
33—alert
34—aver
35—rustic pipe
36—outer coat of wheat
37—to run aground
39—wed
41—apart
42—girl's name
44—because
45—digit
47—frost
48—put on
50—parent
52—neuter pronoun

WHY PITTSBURGH IS GREAT
Its Great Banks Supply Every Credit Need

Pittsburgh Sun-Telegraph

BE A PITTSBURGH BOOSTER
To Your Friends in Other Cities

SATURDAY, APRIL 13, 1929

Established 1927, by Pitt Publishing Co., Gazette Square, Pittsburgh, Pa. President, William Randolph Hearst; Vice-President and Publisher, H. M. Bitner; Secretary-Treasurer, A. W. Clark; Associate Editor, C. W. Danziger; Managing Editor, Royal Daniel, Jr.; Business Manager, J. A. Grant. Entered as second class matter at the postoffice at Pittsburgh, Pa.

National advertising representatives Paul Block, Inc., 247 Park avenue, New York; Century Bldg., Chicago; General Motors Bldg., Detroit; Little Bldg., Boston; Guarantee Trust Bldg., Philadelphia; 518 Chancery Bldg., San Francisco.

The Associated Press is exclusively entitled to the use for re-publication of all news credited to it or not otherwise credited in this paper and also the local news published herein. All rights of re-publication of special dispatches herein are also reserved.

Musmanno Bill's Friends To Fight for Success

The Minute Men are on the battlefield!

A public mass meeting in behalf of the Musmanno coal and iron police bill, which lobbyists in Harrisburg succeeded in having smothered in the Senate Judiciary General Committee, from which death it was hastily snatched when the roar of the public voice was heard, is to be held in Carnegie Music Hall, North Side, tonight.

Defenders of American rights and liberties, which have been ruthlessly and brutally invaded under the present rule of coal and iron police, are determined to fight to the last ditch to remove from the State of Pennsylvania some of the shame that is associated with the sale of police powers to private interests.

Although the Musmanno bill, which is not perfect, in that it still will permit private control of a law enforcement body, but which is a great improvement over the present method, has been revived after receiving a death sentence from powerful interests, the defenders of right are taking no chances.

Prominent clergymen, Catholic, Protestant and Jewish, representatives of the Civic Club of Allegheny County, Constitutional Rights Committee of Pittsburgh and the Pittsburgh branch of the American Civil Liberties Union will be among those participating in the movement to let the Legislature know, in the firmest terms, that a matter so vitally affecting the rights of the people must not be temporized with or endangered through the skulduggery of politicians and lobbyists.

So far the Musmanno bill has not been weakened, but strengthened, and its wide-awake sponsor has been successful in preventing last-minute alterations that might endanger its adoption, with the General Assembly so near the date of adjournment. As it stands it restricts and regulates coal and iron police and is as good a bill as is possible under a system by which the state shamefully sells its authority. It raises the character of the men to be employed, limits their sphere of action and requires them to be more responsible to the state than the present force.

Supporters of the American mode of life, in view of what has happened in Harrisburg in the last week, quite properly are distrustful of those who hold the fate of this bill. So they are going to keep awake until the last minute.

The Minute Men are on the battlefield. Rally to their banner.

Do You Like Good Machinery?

Then Be Grateful for Good Oil.

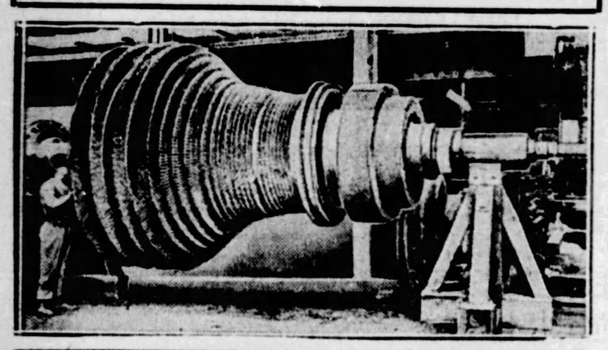

A 57-TON STEAM TURBINE ROTOR.

A man deserves a good horse if he will take care of it.

No man deserves to own a good machine unless he really takes care of it, and realizes the value of GOOD OIL.

To remind you of the importance of good oil, this picture of a big "rotor," most important part of a gigantic steam turbine, is published.

The size of this rotor is made clear by the man at the left. It whirls around at the rate of 10 miles a minute, 600 miles an hour.

That speed would be impossible, the metal would become red hot, without good OIL.

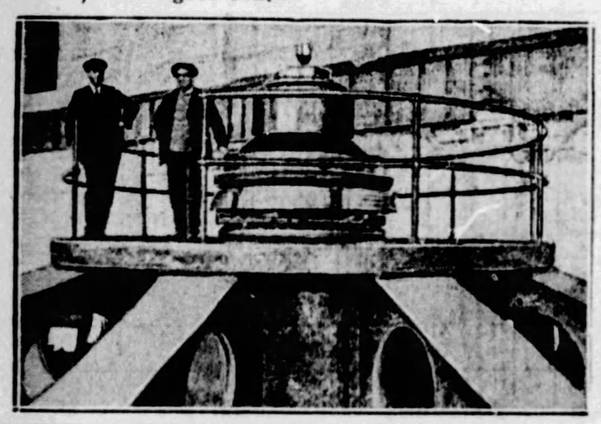

1,000,000 POUNDS, WHIRLING.

This one machine, doing its power producing work, day in and day out, uses TWO BARRELS OF OIL A MINUTE.

Fortunately the automobile, of which you are the captain, engineer and commander-in-chief does not call for two barrels of oil a minute. But a reasonable amount of GOOD oil that it DOES need is as important to the machinery of your car as the two barrels of oil per minute to this gigantic turbine rotor.

And remember that the "just oil" will not do. There is good oil and bad oil, "bootleg" oil, and oil made by reputable concerns that does its work properly and stands the grinding and rubbing of machinery.

Get good oil, treat your machine kindly and remember that the BEST IS THE CHEAPEST.

In London there is a mammoth dock gate, weighing 140 tons, 280,000 pounds, moving perfectly and smoothly on a thin film of oil. Without that oil, the dock gate could not be moved. The lower picture in this column shows one of the bearings in a hydro electro unit at Niagara Falls.

PROPERLY OILED this piece of machinery, weighing 1,000,000 pounds, whirls around 100 times in a minute.

And what oil is to MACHINERY kindness and courtesy are to human life and human relationship.

"The Straight and Narrow Path"

By Nelson Harding

Tales That Are Told

His Lucky Day

A WELL-DRESSED young man sauntered across the threshold of a tailor's shop.

"Good morning!" he drawled. "I—er—I—er—believe I owe you—er—"

"Yes, sir," beamed the tailor over the top of his gold-rimmed spectacles hopefully. "Quite so, sir."

"I was going to say," continued the young man, "I—er—owe you an apology for keeping you waiting so long. So I called in to pay you—"

"Quite so, sir."

The tailor rubbed his hands delightedly. It looked like his lucky day.

"I was about to say I called in to—er—pay you the apology. Er—good-day.

Didn't Need Lessons

THE beggar looked up and down the street, made sure that no policeman was watching, then went up to a well-dressed man.

"I'm starvin', guv'nor," he whined. "Won't you give me a dollar to get a crust of bread?"

"A dollar?" said the other man in astonishment. "A dollar for a crust of bread? It won't cost you anything like so much as that."

The beggar's expression changed.

"Look 'ere, guv'nor," he said, "you stick to your own business, whatever it is. Don't you start tellin' me 'ow to run mine!"

A Better Method

WICKS was a wealthy man, and had succumbed to the motor craze and bought a small car.

His neighbor was one of the first to view the new arrival when Wicks had driven it home from the garage.

"But how on earth can you get into a thing like that?" he asked, gazing doubtfully, first at Wicks' bulk and then at the baby car.

His friend gave him a superior smile.

"One doesn't get into it," retorted the genial Wicks. "One puts it on!"

The Easiest Way

HE was a stranger in the neighborhood, and he was not feeling too sure of his whereabouts. As he was wondering what to do, a man swung round the corner.

"Excuse me," said the stranger, approaching him, "can you tell me how far it is to Little Bedstead?"

The other smiled.

"Yes. The way you're now going it's close on 25,000 miles; but if you turn round and walk in the other direction, it's about a mile and a quarter."

Worst Story I Have Heard Today

By WILL ROGERS

THERE was a kind of a wise-cracking guy that was running for mayor of a big town, and there was quite a campaign on. This fellow was counted on to entertain the crowd pretty good wherever he made a speech, and he liked to be bothered by hecklers for the other candidate, because he always got back at them pretty hot.

One night when he invited people to ask him questions, a smart aleck in the audience says, "Is it true that you run around with all the jackasses in town, just because you like that kind of company?"

"No, that ain't true, and you know it," says the candidate. "Did I ever run around with you?"

LISTEN, WORLD!

By Elsie Robinson

BEWARE of Home, Sweet Home!

There is no spot more dear or delightful than Home—

But there is also no spot more dangerous!

The very sweetness and security of a home can become a quicksand in which characters sink to their doom.

Homes can devour lives as dreadfully as battlefields.

They can smother with comfort.

They can strangle through soft, stubborn domination.

They can sap honor and courage by their snug protection.

Not all homes do this—but many homes are doing exactly this. And any home, unless most wisely managed, will do this to the beings who shelter within it.

Selfishness, cowardice, smugness, intolerance, lazziness and rudeness breed in homes faster than in any other spot on earth.

They breed in homes because home life is sheltered from criticism and conflict. We don't have to have "company manners" in the home. As a consequence we're apt to discard all manners. We cease struggling to think and act like human beings. We let ourselves drift into the lazy, sluggish habits of contented animals. We lose our man pride, our ambition, our sense of responsibility. We are trapped by that very sweetness and safety which we have created for ourselves.

Look at the ardent, eager faces of young lovers, dream fires within their eyes. Then look at the dull, smug faces of those same lovers, 20 years hence. That is what too-much-home can do to human character.

Sentimentality flourishes in homes and then proves as deadly as a plague.

Lazy, disagreeable women are rendered immune from criticism because mothers are supposed to be holy—

Stupid, domineering men are allowed to have their way because fathers are supposed to command respect—

Shameful conditions, destructive of all human decency, are tolerated because marriage is supposed to be sacred—

And young lives are sacrificed to the demands of stupid, selfish elders because children are supposed to be much to their parents.

If home were open to public inspection, like sweat shops and stockyards, such conditions could not continue. The very privacy of the home is its chief menace. Shut doors, shut minds.

There is a great cry that homes are passing.

To anyone who has enjoyed the rare privilege of living in a noble home, such a suggestion must bring heartache.

YET THE HUMAN RACE WILL PROBABLY BE IMMEASURABLY BENEFITTED IF HOMES, AS WE KNOW THEM, DO PASS.

We will benefit by being forced out of our homes as our remote parents benefitted by being forced out of their caves.

We will be made to see life beyond our four walls and adapt our characters to that wider vista.

Then homes will become what they should be, rest stations on the road of experience, not dugouts in which selfish humanity may hide for the protection of its cowardice and stupidity.

(Copyright, 1929, King Features Syn., Inc.)

THE FULL MOON

By Garrett P. Serviss

"We are having a discussion. Please end it for us because it disturbs the neighbors. Frank says that the moon is 'full' only for an instant; Charlie maintains that it is full from 3 to 5 hours, and Henry asserts that the fullness last perhaps 3 or 4 days. No Volstead or anti-Volstead in this—F. A. S., New York."

THE moon like an experienced liquor carrier could probably defy you to prove that she is "full" at any time. She would be able to satisfy any meticulous judge or jury that she is slandered every month when she is called "full" and that if she ever is full, it doesn't matter because nobody sees her then. And, in truth, the moon seems ashamed when she gets in a position to be full, because then she always hides her face in the shadow of the earth.

To be really "full" the moon would need to be in an exact line between the center of the sun and the observer on the earth. This only happens when there is a lunar eclipse, which occurs only two or three times in a year at the most. Nearly always when the moon is called full it is only "half-seas-over," though it may look like a case of "full" to the uncritical observer. You may be certain that the moon is mathematically full during an eclipse, but you could not convict her on "eyeside evidence" for she is only "constructively" full, anyhow.

Your "Frank" apparently has a telescope, and is skilful in using it, for only in that way could he reach the conviction that even when the moon seems to the ordinary eye to be full, the condition lasts but for a moment. The line of sunshine advances over the moon's surface from west to east at the rate of about 13 degrees every 24 hours. This would be something over ten miles an hour. This shifting of the shadows can be observed with a telescope where there are mountains and other irregularities of level traversed by the sunrise line, and thus an approximate estimate could be made of the moment when the light embraced the entire visible face of the moon. But there would be no exactitude about it. If the moon's globe were perfectly smooth and spherical, the observation would be facilitated.

Upon the whole, then, although "Frank" is undoubtedly right in affirming that the moon's state of fullness lasts but an instant, "Charlie" is quite excusable for thinking that it lasts hours, because with the naked eye the shifting of the shadows is unnoticeable in any shorter time. But "Henry" must be a careless observer of heavenly sights if he really thinks so that the moon continues for three or four days to present the appearance of being full. In three days the edge of the unlighted part of the moon would advance more than 750 miles over its surface and the whole circumference is only about 6,788 miles.

You will have noticed, of course, that if we were talking according to strict meaning of words, we should have to admit that not only is the duration of the full phase very brief, but it is an infinitesimal point of time. At best it could not last longer than the time required for a light-wave to melt on Cynthia's silver cheek.

(Copyright, 1929, International Feature Service, Inc.)

Bible Passages

Doctrine of Wisdom

(Proverbs 9; 1-12)

WISDOM hath builded her house, she hath hewn out her seven pillars:

She hath killed her beats; she hath mingled her wine; she hath also furnished her table.

She hath sent forth her maidens: she crieth upon the highest places of the city,

Whoso is simple, let him turn in hither: as for him that wanteth understanding, she saith to him,

Come, eat of my bread, and drink of the wine which I have mingled.

Forsake the foolish, and live; and go in the way of understanding.

He that reproveth a scorner getteth to himself shame: and he that rebuketh a wicked man getteth himself a blot.

Reprove not a scorner, lest he hate thee: rebuke a wise man, and he will love thee.

Give instruction to a wise man, and he will be yet wiser: teach a just man, and he will increase in learning.

The fear of the Lord is the beginning of wisdom: and the knowledge of the holy is understanding.

For by me thy days shall be multiplied, and the years of thy life shall be increased.

If thou be wise, thou shalt be wise for thyself: but if thou scornest, thou alone shalt bear it.

The Rhyming Optimist

By ALINE MICHAELIS

The Sweets of Song

THE sweets of song lie not alone
In liquid melody,
In hunting words or birdlike tone,
Though matchless these may be
As flutelike, on the air they float,
Rare gifts from some enchanted throat.

For song has deeper charm it leaves
Upon the listening ear;
With memory's magic web it weaves
A thralldom still more dear;
Swift, sweet as sudden April rain,
The spell that brings the past again.

Old scenes come back, old friends return
When once-loved strains are heard,
Old hopes flame up, old longings burn
And wistful dreams are stirred;
In these bright memories that throng
We reap the subtlest sweets of song!

Stars and Stripes

"Love is a man's work," says noted writer. Yes, but too many of us are inclined to loaf on the job.

* * *

President Portes Gil says "Francisco completo," which is George M. Cohan for "We've Got 'Em On the Run."

* * *

A North Dakotan has a bill marked $10 on one side and $20 on the other. There's only one side to most of our $10 bills.

* * *

Mrs. California Condor laid a $1,000 egg at the Washington Zoo the other day. The high cost of snakes is blamed on the Eighteenth Amendment.

Delivery Men

By Herbert Kaufman

RATZKOWSKI, the Parisian art dealer, who began as a store clerk, didn't realize he was waiting upon Mrs. Opportunity in *person*, when a plainly dressed little woman approached his counter at the Bon Marche and requested samples of various dress materials.

His kindness and patience made such an impression upon the "customer" that, a few months afterwards, he was promoted, *at the age of seventeen*, to assistant silk buyer in then the greatest retail establishment on earth.

The lady in question happened to be Madame Bouccicault, proprietress of the Bon Marche.

Like *all* shrewd merchants, she had the gift of recognizing talent in the bud.

J. H. Barringer, under whose charge National Cash Register has advanced in leaps and bounds, *himself* leaped in a *single bound* from a minor post to captaincy of the company.

Barringer was John H. Patterson's private secretary. One day, Patterson instructed him to transmit certain orders, which the other considered detrimental to the best interest of the concern, and didn' *hesitate* to express his mind.

Patterson momentarily studied the plain-speaking youngster, then abruptly suggested that he handle the situation according to his *own* ideas.

"But I haven't any authority," Barringer demurred.

Five minutes later, he held the credentials of vice president and general manager—and still carries 'em.

"Yes-men" and lickspittles, please note.

A tyro collector, destined to head one of the country's greatest industrial units, showed the stuff he was made of when his concern sent him after a dead-beat, who had included a thoroughbred bull in the collateral for some agricultural implements.

The debtor protested he couldn't pay.

"Then I'll take the bull."

"The bull's dead," said the farmer.

"Show me where he's buried and we'll dig up the bone—they'll bring *something* at the fertilizer plant."

"Oh hell," grinned the farmer, "if you're *that* sort of a go-getter I'd better settle." And paid the bill.

Business doesn't choose its leaders *blindly*. Favoritism and and pull *seldom* confer field-marshalships.

Once in a while, a "fair haired boy" *does* burglarize an office to which his ability isn't entitled, but *vital* responsibilities are reserved for proved capacity and demonstrated character.

Capital doesn't often make an *ace* bet on a *deuce* spot, despite prevalent shallowpate conviction that "a fellow without influence" never gets a crack at the bull's-eye.

If merit were *not* the generally *deciding* factor in promotion, commerce would be crowded with bankruptcies, and dividends would be as scarce as auks' eggs.

Money is searching for watchful guardians and productive stewards *just* as hard as ambition is hunting prize berths.

Ninety per cent of the folk in charge of national affairs were selected by the *balance sheet* and located among the *ranks*.

That's why America needs billion dollar banks and so many securities are selling *above* par.

(Copyright, 1929.)

NEW YORK DAY BY DAY

By O. O. McIntyre

NEW YORK, April 13.—The metropolis is an ideal haven for the international wastrel. When he has fled from bailiffs in all the world capitals he drifts to New York for peace and rest. Just as most people secretly love the rogue, so does New York idolize the spendthrift.

Debt is no disgrace whatever in this city of dreadful debt. I was reminded of this today while walking with a friend. He stopped in at a magnificent apartment on the fashionable East Side. The occupant has, newspaper dispatches show, exhausted his credit not only in Europe but the remote Far East.

Yet here he was living in high splendor in an exclusive area with a valet and butler attending his wants. He had arrived two days before and as he smilingly and frankly admitted was "stoney." He found no trouble in establishing new lines of credit in a city in which he was heavily in debt.

The most famous of the spendthrifts come from excellent families. It is the family name upon which they trade. Creditors know that in so many instances relatives will come to the rescue in the emergency to prevent court action.

One of the most famous spendthrifts is celebrated not only as an artist but a Romeo. He has married several gifted and wealthy ladies, run their bank accounts raggedy and swaggered off to new triumphs. I was on the Midnight Frolic Roof with a large party in the pre-Volstead days.

He came in with the flame of the moment. His financial lapses were discussed around the table. There was only one man other than myself—I'm a Scotch boy—who did not hold his I. O. U. for varying amounts. I noticed the high flyer was cutting into the grape at $8 a quart.

At the conclusion of his snack, he called the man at our table to whom he was not indebted to one side for a whispered conversation. He got $100, paid his bill and toddled on his way. When I contrast him with some hard working clerk who must mortgage his soul to pay his wife's hospital bill I get pretty mad.

* * *

A fearful price in human health is paid for New York's itch for speed. More than 75 workers are medically doomed from a disease called silicosis (that sounds like a columnist's malady), brought on from inhaling rock dust while digging subterranean tunnels. Some 2,000 other workers are imperiled by exposure to the same malady and not one has the protection of the State Compensation law.

* * *

The movable electric sign flashing news around the Times Building has added to the Broadway gambling fever and made hotel rooms overlooking any side of the building difficult to acquire. The gamblers collect only for the first show of messages—they are about the same all evening—but provide many variants for wagering. One may bet the letter E will appear so many times in a sentence or that Z will not appear at all. And so on.

* * *

"You recently hooted," postcards V. J. J., "at fried parsnips. Rightly cooked even Brillat-Savaran called it a leading vegetable dish. I suppose you turn up your nose at caviar!"

O, caviar is all right except a little seedy.

* * *

Complete characterizer: The lady who is simply crazy for an autographed copy of "The Wild Party."

* * *

One of the after theater high spots is a wax museum exhibit at the conclusion of which it is announced there is an exhibit "For Men Only." The other evening a flapper remained to see it and was told politely it was not for girlish young eyes.

"Go ahead," she sneered. "You'll get fat debauching me."

* * *

Excited lady with a lorgnette and wearing a crepitant skirt just reprimanded sharply by a crossing cop on Thirty-fourth street: "Isn't he aggravoking?"

* * *

And that recalls the choleric old gentleman in our town who yelled to the owner of a plunging and barking dog: "Call off your dog off or I'll knock off his head off!"

(Copyright, 1929, by McNaught Syn., Inc.)

ONCE OVERS

By J. J. Mundy

YOU may be located in a large city in which you are unable to make the progress that you expected.

All that you can see ahead is the hustle, for practically all of your spare time before and after working hours is taken up commuting.

When you left the little old home town you expected to make a great success in some large city.

But somehow you have not registered as you had planned.

Perhaps you are a small town person, unfitted for the larger place.

Few of those who go to the big city do more than submerge.

They are covered up by the many who are better prepared or seem to get a better break.

If your ability is not above par, don't expect recognition in a big city.

There is less competition in a smaller place.

It is the glamor and excitement that thrill you about a big city.

You forget how heartless and cold it can be to a stranger, and you may feel like a stranger for a long time, perhaps always.

It might be well for you to return to the old home town.

There the ability you have, which amounts to little in the large city, might bring you a certain degree of success in a small place.

(Copyright, 1929, International Feature Service, Inc.)